

Γ.Δ.

ΜΑΝΑ ΜΟΥ ΚΑΙ ΠΑΝΑΓΙΑ.

MANNA MOY KAI PANAGIA.

S

S

ΜΑΝΝΑ ΜΟΥ ΚΑΙ ΤΙ ΑΝ ΓΙΑ.

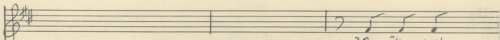
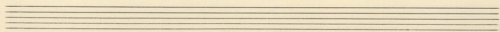
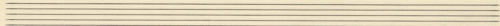
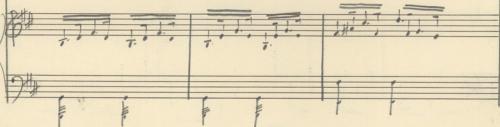
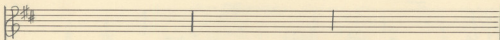
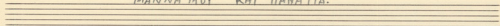

ο Η ηος
Σο Τυ ρε

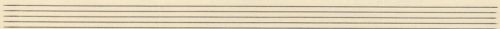
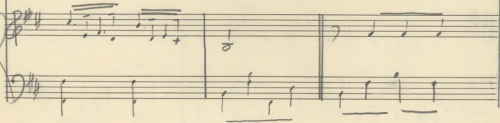

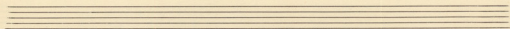

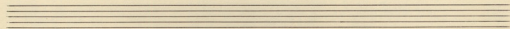
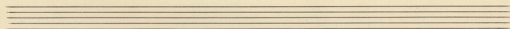

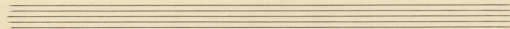

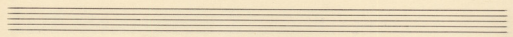

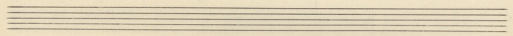

ΜΑΝΑ ΜΟΥ ΚΑΙ ΠΑΝΑΓΙΑ

MAYA MEY KPI MANAIA

-2-

ΜΑΝΑ ΜΟΥ ΚΑΙ ΠΑΝΑΓΙΑ ΜΟΥ

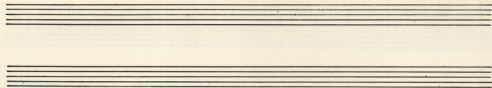

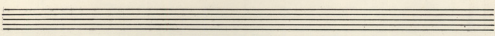

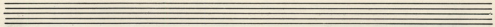

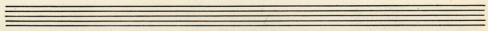
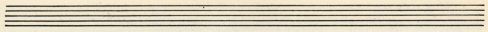

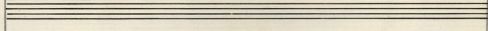

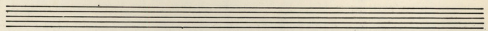

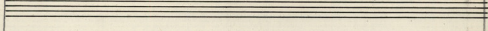

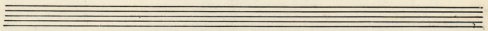

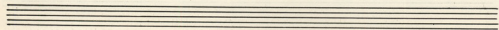
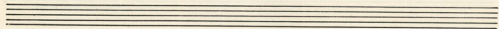

(3) (2)

o o "e pu jes uai uai o

(3) (2)

A ve kor zo ku ka

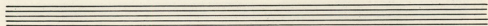
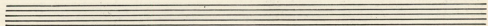

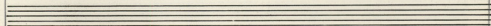

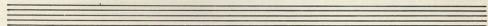

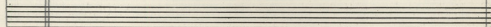

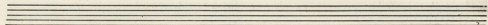

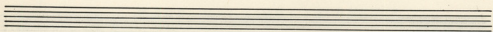
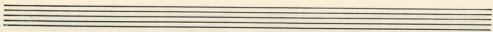

Mvū ha Kja et

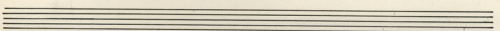
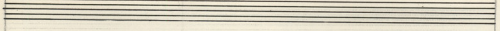

Kjaet uia na va na

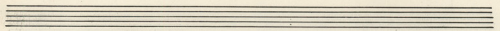
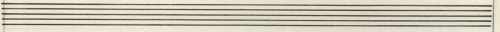

ΒΡΕΧΕΙ ΣΤΗ ΦΤΩΧΟΓΕΙΤΟΝΙΑ

ΒΡΕΧΕΙ ΣΤΗ ΦΤΟΧΟΓΕΙΤΟΝΙΑ

Two empty musical staves, each consisting of five lines, positioned between the first and second systems of the score.

ΒΡΕΧΕΙ ΣΤΑ ΦΤΟΛΩΓΕΙΤΟΝΙΑ

Mi ΚΡΑ ΜΟΛΑ ΝΗ ΛΙΑ ΓΑ ΣΤΕ ΜΑ.
 αϊ ζυψι φρ φρς ή κλ φρ ζες

Kai ΣΤΙ' ρια χα φρ γο' ου.
 αϊ ε χη ο καρπος ή φρς φρς

Bpi xu omi φρα οα ja το via
Γει γου ci fi pes ποο Ba πλια

Bpi *H και στίν καρδι - μου 0 0 0 0
Γει τής Δπο Χις τής Ξα - γής 0 0 0 0

The second system continues the musical score. The vocal line includes a fermata over the word 'μου' and a first ending bracket labeled 'I' over the final notes. The piano accompaniment continues with block chords and includes a first ending bracket labeled 'I' at the end of the system. A large bracket on the left side of the piano part indicates it is for the left hand.

ΒΡΕΧΕΙ ΣΤΗ ΦΤΟΚΟΓΕΙΤΟΝΙΑ

Εἰ σοὶ ἦ ὑπὸς ναὶ δὲ οὐ παρὰ α— ας

Τὸν Ἄρα ἔτι ζῶν Ἄρα εἰς τὴν γῆν σου.

D.C.

