

Moderato

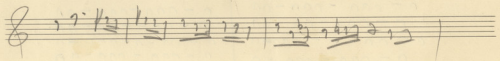
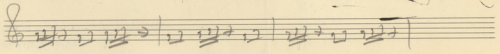
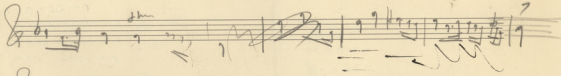
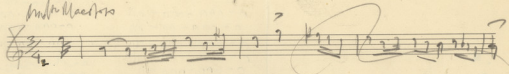

1 2 4 8
4 8 16 32

Handwritten notes and markings on the left side, including:
 - *M. = m*
 - *2 m*
 - *4 m*
 - *8 m*
 - *16 m*
 - *32 m*

Handwritten notes and markings on the right side, including:
 - *M. = m*
 - *2 m*
 - *4 m*
 - *8 m*
 - *16 m*
 - *32 m*

ΣΟΝΑΤΙΝΑ Νο 2

ΠΑΡΤΙ'58

ΣΥΣΤΗ

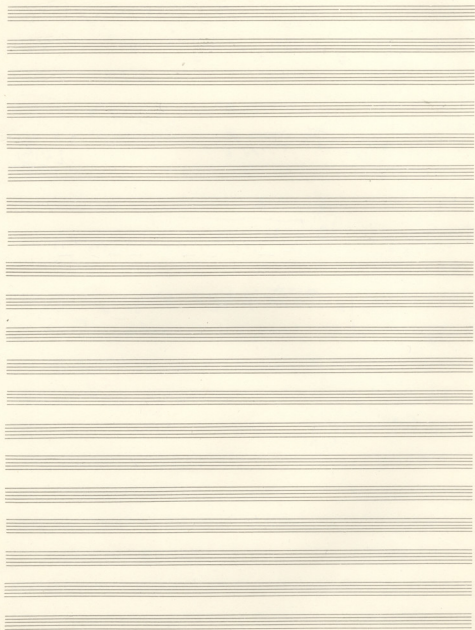

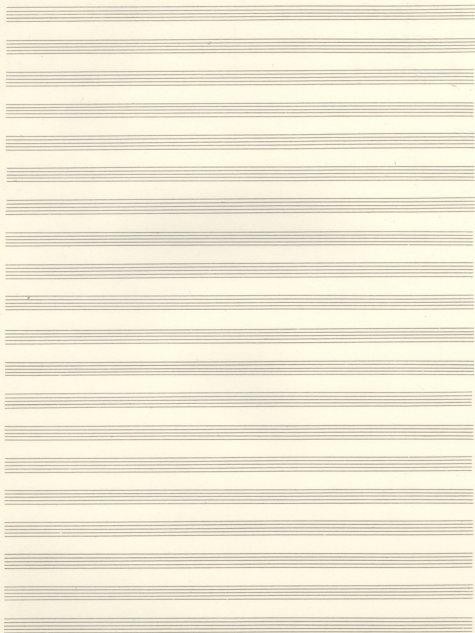

A set of three blank musical staves, grouped by a large curly brace on the left side. The top staff has a treble clef and a key signature of one sharp (F#). The middle and bottom staves have alto and bass clefs, respectively. The time signature is not explicitly written but is implied to be 12/8 from the notation above.

A series of ten blank musical staves, arranged vertically. Each staff consists of five horizontal lines. The top staff has a treble clef and a key signature of one sharp (F#). The remaining nine staves have alto and bass clefs, respectively. The time signature is implied to be 12/8.

4 2
8 3
5
111

pp

PARIS
88958

6/6

1 2 1 2 3 4 5 6 7 8 9 10

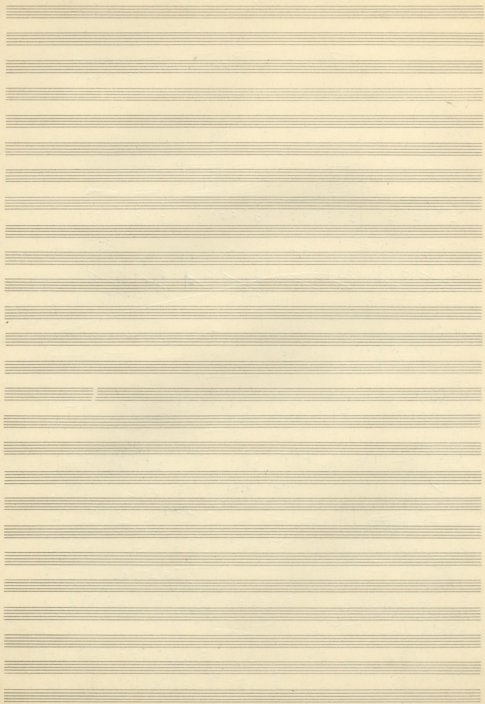

Wes I

Violin I

Alto

Violoncello

2. Menu
Andante

Violoncello
 Solo

Picc.

Violoncello

Violoncello

Violoncello

Violoncello

Violoncello

Violoncello

Violoncello

Violoncello

Violoncello

Vol. II

Clarinet (Cl)

Cor Anglais (Cm)

Fl
Fg
Cm
Timp

Violin (Vn)

Viola (Vcl)

Cello (Cb)

Woodwinds and Percussion section:

- Flute (Fl)
- Oboe (Ob)
- Clarinet (Cl)
- Cor Anglais (Cm)
- Trumpet (T)
- Drum (Dr)

Note: A large circle is drawn around the Cor Anglais and Trumpet parts in this system.

Woodwinds and Percussion section:

- Flute (Fl)
- Oboe (Ob)
- Clarinet (Cl)
- Cor Anglais (Cm)
- Trumpet (T)
- Drum (Dr)

Woodwinds and Percussion section:

- Flute (Fl)
- Oboe (Ob)
- Clarinet (Cl)
- Cor Anglais (Cm)
- Trumpet (T)
- Drum (Dr)

Woodwinds and Percussion section:

- Flute (Fl)
- Oboe (Ob)
- Clarinet (Cl)
- Cor Anglais (Cm)
- Trumpet (T)
- Drum (Dr)

3
2
1

5x2
2x5

Sax $\{ \begin{matrix} 8 \\ 16 \end{matrix} \}$ $\{ \begin{matrix} 8 \\ 16 \end{matrix} \}$

Sax $\{ \begin{matrix} 8 \\ 16 \end{matrix} \}$

Sax $\{ \begin{matrix} 8 \\ 16 \end{matrix} \}$

Sax $\{ \begin{matrix} 8 \\ 16 \end{matrix} \}$

-5-

(S) + du
 h 233.
 Paris
 4 II 58

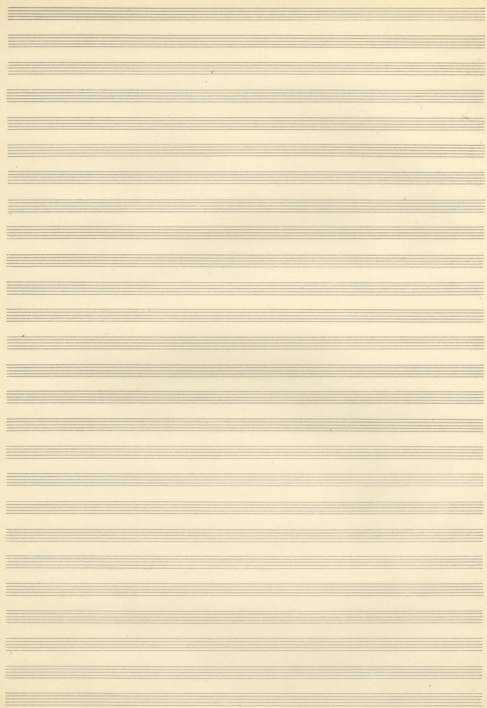

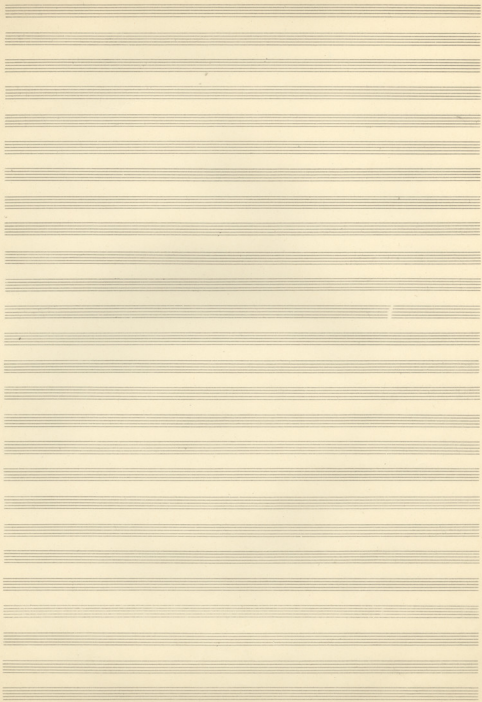

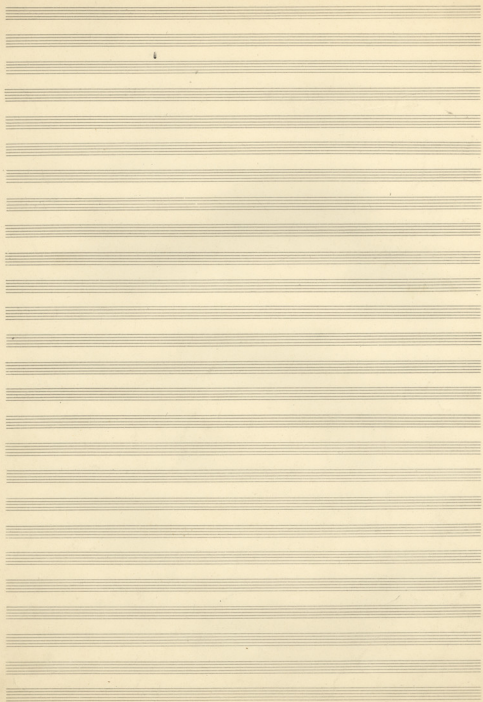

SONATINA N° 2

POUR VIOLON ET PIANO

N 2

2

2

8v. 2ms

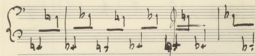
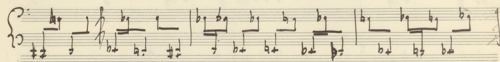
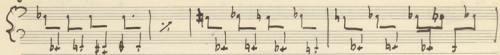

FINALE

S

SONATINA N° 2

POUR VIOLON-PIANO

MIKIS THEODORAKIS

Gen...

Gen...

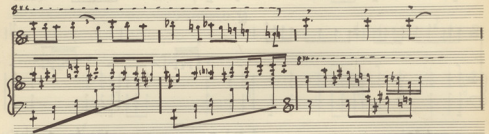

Gen...

