

Ballet

ANTIGONE

Musique de Mikis THEODORAKIS

Sparto

Éditions MARIO BOIS B. M. B. 17, rue Richer - 75009 PARIS Tél. : 47.70.09.94

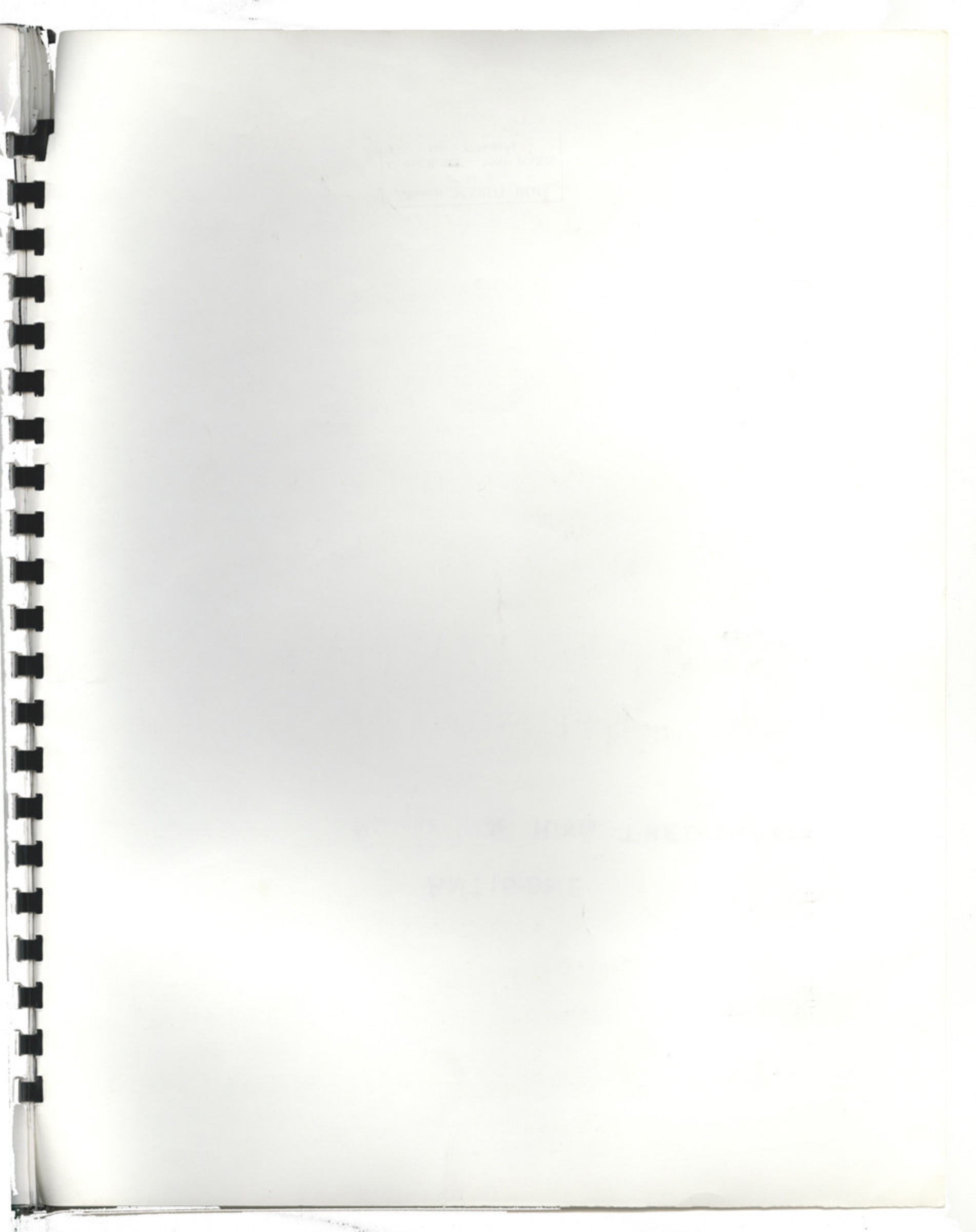

ANTIGONI

Ballet

MINIS THEODORAKIS

N°1 ANTIGONI - EMON - CHOROS

Andante cantabile $\text{♩} = 80$

Rideaux

P espas *P*

(5)

mf PAS DES PERS

(10)

(15)

2

ANTIGONI

MINIS THEODORAKIS

N°1

J = 100 (Fl)

p molto espress et dolce

(Violon) mf

(15) p (dolce)

p

f

pp

NOTA. Le même tempo que dans la danse des femmes (N° 9) mais une note plus lent.

2. *CRISTO*

6

65

N°2 **Chorus**

Allegro marcato *d. = 86*

FF

15

20

sf **ccor.**

7

53

Piu mosso $\text{♩} = 104$
($\text{♩} = 104$)

60

65

75

80

85

9

10

(135)

(140)

Tempo I *passiva* (150)

FF Marcato

Passiva

(155)

(160)

(165)

(170)

(175)

(180)

(190)

[2:05 approx] -
TOTAL 4155

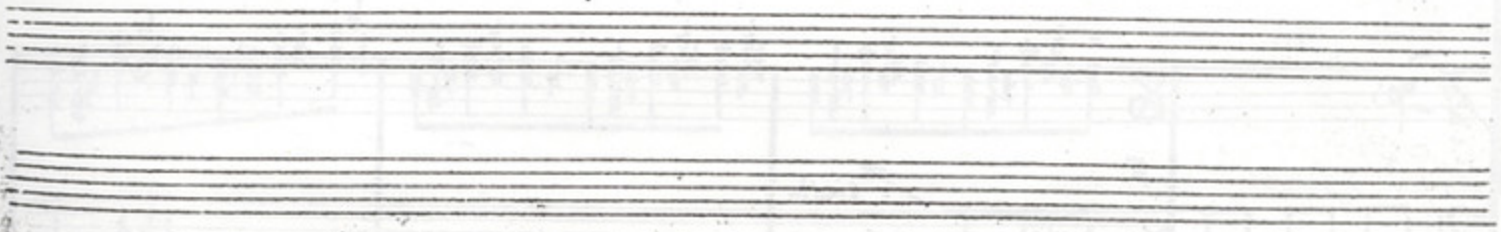

12

No 3

M.M. $\text{♩} = 72$

L'ENTRÉE ET LA MORT
DU ROI

PIANO I

Andante con motto

PIANO II

I

II

I

II

I

(15)

mf cresc.

II

[Entrada do Rei]

F

I

(20)

I

F olim

mf din.

I

(25)

F

sf

II

(36)

I

II

I

I

I

II

I

II

I

II

(2:45)
TOTAL 6:40

N° 4 IOKASTI - ANTIGONI

M.M. J: 84

PIANO II

Coda

Allegro

Poco

I

II

I

II

Allegro

P dolce

Allegro

8va

10

I

15

II

I

8va basso

II

I

20

II

I

(25)

I

I

II

I

(35)

I

- System 1 (Top):**
- System 2 (Middle):**
- System 3 (Bottom):**

The handwriting is clear and legible, and the overall layout is well-organized. The page is numbered 17 in the top center, and there are additional markings '19' and '85' in the top right corner.

(45)

II

II

2:15
TOTAL 3:55

PROPERTY OF THE
ROYAL OPERA HOUSE, COVENT GARDEN LONDON

N° 5 ETEOCLIS - POLYNIKIS - CHOROS
[La même musique du N° 2]

2.05
TOTAL 11:09

N° 6 IOKASTI - ANTIGONI - MORT D'IOKASTI

M.M. $\text{♩} = 63$

p

F

2x5 100.
M.M. ♩ = 126

Nº5

FF

ΕΥΘΥΛΙΣ - ΠΟΛΥΝΙΚΙΣ - ΑΝΤΙΛΟΝΙ.

(45)

5 8va

No 5a

1874

Allegretto

No 5a

Nº 5a

C. No. 5

Allegro marcato d. = 86

FF

55

60

Piu mosso $\text{♩} = 104$
($\text{♩} = 80$)

FF

65

70

75

80

85

90

(135)

(140)

Tempo I pesante (150)

FF marcato

Pizzicato

(155)

(160)

(165)

(170)

(175)

(180)

(185)

(190)

[2:05 approx]
TOTAL 4155

Nº 6a

♩:63

5

[MORT D'IOKASTI]

(25)

M.M. $\text{♩} = 126$ GB

- 2i -

33⁹²

FF

ΕΤΕΟΚΛΙΣ - ΠΟΛΥΝΙΚΙΟΣ - ΑΝΤΙΓΟΝΗ.

(45)

ANTIGONI - EMON

85

p dolce

Coda

5...

PROPERTY OF THE
ROYAL OPERA HOUSE, COVENT GARDEN LTD.

N^o 7

① PAR DES CORD
② TOTTI
M.M. J = 132

ETEOKLIS - POLYNIKIS
(Danse des pingouins)

- System 4:** Continues the musical development. The system concludes with a double bar line and the number 3.

38

Piano

Piano

(35)

(45)

Piano I

Piano II

BATTERIS

40

PIANO I

PIANO II

(50)

PIANO I

PIANO II

PIANO I

PIANO II

PIANO I

PIANO II

PIANO I

PIANO II

PIANO I

PIANO II

PIANO I

53

PIANO I

56

PIANO I

60

42

PIANO I

PIANO II

PIANO I

PIANO II

PIANO I

PIANO II

PIANO I

PIANO II

PIANO I

PIANO II

PIANO I

PIANO II

PIANO I

PIANO II

PIANO I

PIANO I

Adagio (♩ = 56)

PIANO I

[FEMMES]

PIANO I

44

PIANO I

PIANO II

80

dim

P

PIANO I

PIANO II

85

FF *dim* . . . *mf*

mf

PIANO I

PIANO II

90

FF *scor.*

F

PIANO I

PIANO II

PIANO I

PIANO I

PIANO I

In stesso tempo

PIANO I

FF

dim

503

P molto espressivo

8va

(95)

[ANTICHI
EMON - FEMMES]

PIANO I

(100)

poco a poco cresc...

mf

cresc...

PIANO I

(105)

F

FF

F

PIANO I

8va

46

PIANO I

FF

PIANO II

8va

FF

PIANO I

FF

dim.

PIANO II

molto cresc.

PIANO I

p cresc

mf

dim....

P cresc

PIANO II

cresc

FF

PIANO I

PIANO II

dim

P

pp

cres

6

150

8va

42

PIANO I

PIANO II

F cresc

FF

dim

pp

155

PIANO I

PIANO II

FF

SFF

ff

12:55

48

No 8 FEMMES. ANTIGONI-EMON.

PIANO I

5^{va} 8^{va}

p *F*

3

Piano

Piano

PIANO I

8^{va} 8^{va} 8^{va}

p *F* *F* *F*

10

Piano

Piano

PIANO I

dim *p* *mf*

15

15

Piano

Piano

Piano I

Piano I

P marcato

120

Piano II

Piano II

2

Piano I

Piano I

P

Piano II

Piano II

PP

Piano I

Piano I

F

125

Piano II

Piano II

PIANO I

p marcato

130

PIANO I

mf dolce

[ANTIGONI - EMON]

135

PIANO I

PIANO II

135

Four blank musical staves, each consisting of five horizontal lines, arranged vertically. They are currently empty of any notation.

52

Nº 82

♩.63

p

f

ROYAL OPERA HOUSE COVENT GARDEN LTD.

5

20

[MORT D'IOKASTI]

ANTIGONI. LES FRERES. LES CHOEURS.

25

N° 9 LA GUERRE - CHORUS DES FEMMES

647 $\text{♩} = 138$

PIANO I

PIANO I

PIANO II

56

PIANO I

PIANO I

PIANO I

PIANO I

PIANO 2

FFF

PIANO I

gva

FFF

PIANO 1

25 Dolce

P

ritardando poco - poco

PIANO 2

56

PIANO I

30

PIANO I

PIANO I

35

PIANO II

PIANO I

40

PIANO II

PIANO I

PIANO I

60

PIANO I

(45)

[POLYNIS]

PIANO II

PIANO I

(50)

PIANO I

PIANO I

55

PIANO I

PIANO I

dim. p

60

PIANO I

FF

62

PIANO I

PIANO II

PIANO I

65

[BTEONLIS]

PIANO II

PIANO I

PIANO II

PIANO I

PIANO II

64 Dolce

Piano I

crescendo poco a poco

80

Piano II

PIANO I

PIANO I

65

PIANO I

FF, *clero*

(85)

PIANO I

FF *clero*

Poco meno (♩ = 120)

PIANO I

FF, *Sostenuto*

(90)

Poco meno

cantabile

PIANO II

FF

66 Poco meno mosso (♩ = 100)

725

P cantabile

[CHŒUR DES FEMMES]

Poco meno mosso (150)

pp

I VOLTA I VOLTA

mf *dim...*

(155)

I VOLTA I VOLTA

Pian

P

P

Pian

PIANO I

I VOLTA II VOLTA

dim

P

(Cofni)

160

PIANO II

I VOLTA II VOLTA

dim.

PIANO I

165

PIANO II

68

PIANO I

(170)

(175)

PIANO II

PIANO I

(180)

PIANO II

PIANO I

(185)

PIANO II

PIANO I

p *cantabile*

I VOLTA

PIANO II

190

I VOLTA

PIANO I

sf *dim.* *p*

II VOLTA

PIANO II

195

II VOLTA

PIANO I

I VOLTA II VOLTA

PIANO II

200

I VOLTA II VOLTA

dim.

205

70

PIANO I

PIANO II

PIANO I

PIANO II

PIANO I

PIANO II

PIANO I

PIANO II

PIANO I

PIANO II

72

Piano I

CODA

66 met.

$d = d$

PP

Piano I

5

10

PP

sf

dim

Piano I

15

sf

Piano I

20

P

dim

PI

N° 10

FINALE

868 M.M. J:58 *Entree des Deux amants*

PIANO I

F

p *cresc.*

[Cresc.]

cresc.

8va

H

Piano I

Piano II

Piano I

Piano II

35

4
76 (20)

PIANO I

PIANO I

PIANO I

PIANO I

PIANO I

PIANO II

PIANO I

PIANO II

78 6

- 7i -

PIANO I

PIANO II

PIANO I

PIANO I

PIANO I

45

Entree de KREON

PIANO II

PIANO I

80

PIANO I

80

PIANO II

PIANO I

85

PIANO I

50

Lento

In stesso tempo

p. espress

55

60

poco a poco cresc

mf

65

p molto espress

cres:

mf

82

- 73A -

PIANO I

PIANO II

PIANO I

PIANO I

84

IANO I

ANO II

ANO I

ANO II

11 118
85

8va

crca

Mozt al ANTIGONI

FF cren

Poco meno mosso

FFF

Epiloga

Poco meno mosso

FFF

86

PIANO I

Poco Rall.

85

PIANO II

Poco Rall.

Tempo I. Maestoso

PIANO I

sempre FFF

PIANO II

sempre FFF

PIANO

Mimo Solpains
20. IV. 59
PARISI

5.00

Rideaux

Handwritten notes in the left margin of the bottom system:

Violoncello
ppp
pp

Faint, illegible text at the bottom of the page, possibly bleed-through from the reverse side.

Éditions MARIO BOIS
B. M. B.
17, rue Richer - 75009 PARIS
Tél. : 47.70.09.94

THE UNIVERSITY OF CHICAGO
LIBRARY
540 EAST 57TH STREET
CHICAGO, ILL. 60637

Andante

(N° 1) PAS DES DEUX - Antigoni - Almon.

Two empty musical notation systems at the bottom of the page, consisting of grand staves with treble and bass clefs.

No 2 ΧΟΡΙΚΟ 1

Allegro [in urto]

FF marcato

