

3 MANDOLINI.

CESTI DEN TIRPE # MONASTIRA

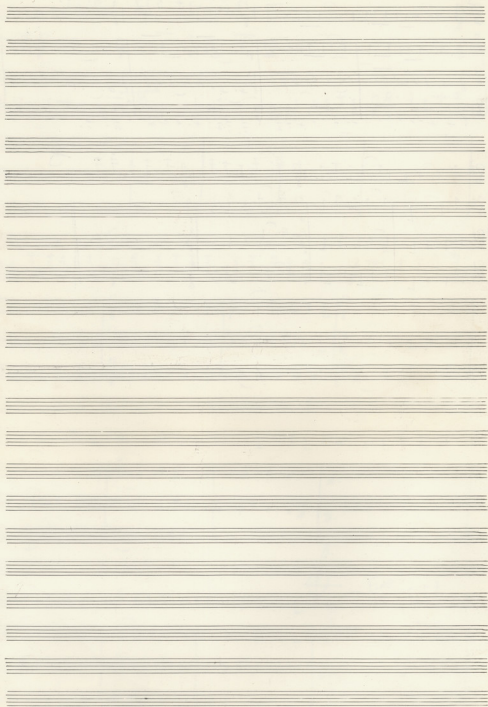

EXERCIZIO MATIA TO FERRARI

S

RE-
Sol I volta
La
II volta
RE-
Mi-canto Sol La RE- RE- Sol-
RE Sol-
Sol- La RE- Sol RE-
La I volta
II volta
La RE-
S

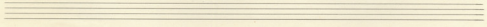
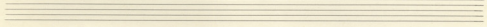
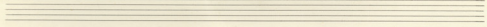
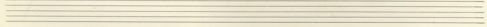
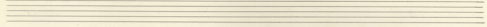
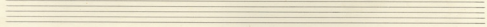
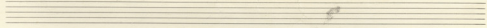
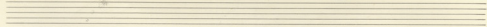
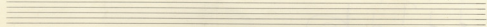
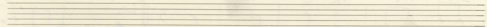
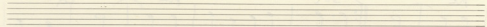
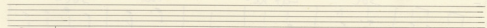
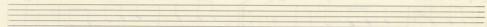
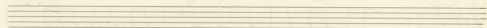

Ο ΕΟΥΣ ΔΕΝ ΤΗΡΕ Η ΜΟΝΑΧΙΑ

La- RE Sol

12/8 DO RE Sol Canto

Sol DO RE

12/8 Sol DO MI 12/8 La-

12/8 RE Sol RE Sol DO RE

Sol RE Sol

12/8 Sol DO RE Sol La- RE

Sol 12/8 DO RE Sol

Sol 12/8 p. 77

12/8 DO RE Sol DO MI-

La- 12/8 RE Sol RE

12/8 Sol DO RE Sol RE

Sol RE 12/8 Sol DO RE Sol

