

MANNA MOY KAI PANAGIA.

ΜΑΝΝΑ ΜΟΥ ΚΑΙ ΤΙ ΑΝ ΓΙΑ.

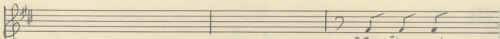
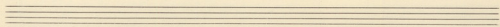
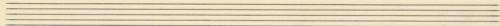
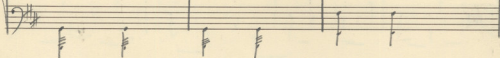
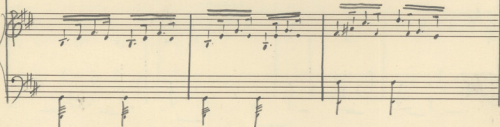
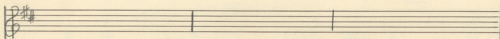
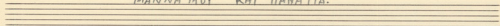

ο υ υ υ υ υ υ υ υ υ υ  
ο υ υ υ υ υ υ υ υ υ υ  
υ υ υ υ υ υ υ υ υ υ

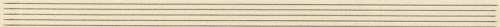
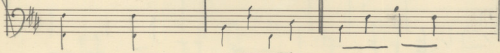
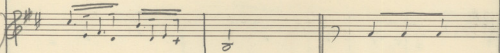

Vocal line lyrics: E quoniam unigenitum

Vocal line lyrics: A te factum est

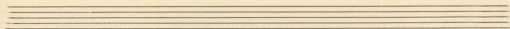

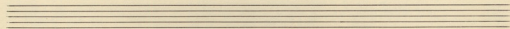
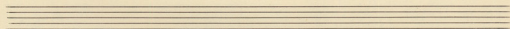

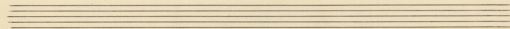

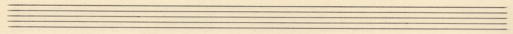

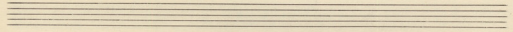

MAYA MEY KPI MANAIA

-2-

ΜΑΥΑ ΜΟΥ ΚΑΙ ΜΑΥΑΡΙΑ ΜΟΥ

Ο ΨΥΧΟΣ  
ΣΤΟ ΤΟ ΡΕ

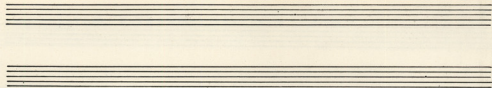

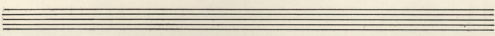

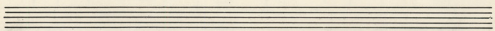

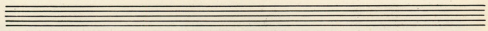
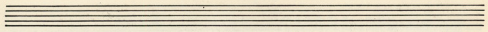

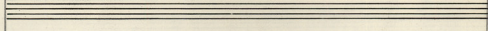

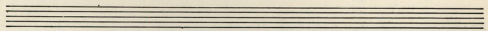

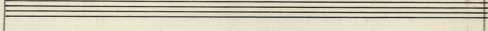

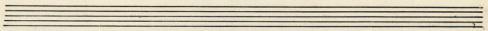

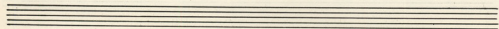
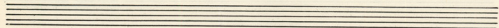

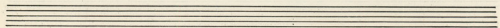

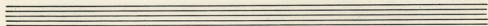
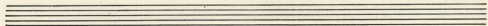

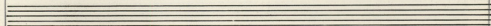

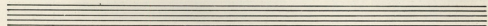

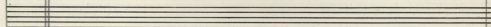

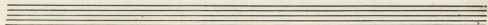

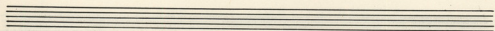
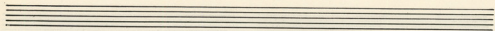

Mvū ha Kja et

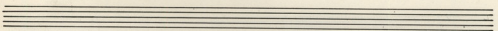

Kjaet uia na va na

