

132

1958-12-31

"LES AMAND DÉTACHÉS,
SUITE N° 4

1958-12-31

ZOVITA N° 4
ISA suite-ballet

~~photocopy PARTITION~~

(Powell)

LET ALBUMS DE TERVEL

① Mappa from the FILM HONEYMOON
(Diagonal from Terev-Formo)

② Mappa from the Terev (50.00)
in all kinds of ORU LAMBOUX

ZOVITA No 4

E 118

↓
③ Eym. eff. surrogé ROULEAU
Terev

E 146

(in eff. pouring
to X-ray)

④ Zovita Zovita No 4
in eff. 6000
in eff.

2
 2. Cam.
 V I E I D V G
 11
 Dr
 2 Tim

LES AMANTS
 DE TERRES
 PARIS '57

Fig 1
 bb2 b3
 Corn
 b2 b3
 b2 b3
 b2 b3
 Alt b2 b3
 Viol b2 b3
 Cbass b2 b3

Fig 2
 #1
 #2
 #3
 #4
 #5
 #6
 #7
 #8
 #9
 #10
 #11
 #12
 #13
 #14
 #15
 #16
 #17
 #18
 #19
 #20
 #21
 #22
 #23
 #24
 #25
 #26
 #27
 #28
 #29
 #30
 #31
 #32
 #33
 #34
 #35
 #36
 #37
 #38
 #39
 #40
 #41
 #42
 #43
 #44
 #45
 #46
 #47
 #48
 #49
 #50
 #51
 #52
 #53
 #54
 #55
 #56
 #57
 #58
 #59
 #60
 #61
 #62
 #63
 #64
 #65
 #66
 #67
 #68
 #69
 #70
 #71
 #72
 #73
 #74
 #75
 #76
 #77
 #78
 #79
 #80
 #81
 #82
 #83
 #84
 #85
 #86
 #87
 #88
 #89
 #90
 #91
 #92
 #93
 #94
 #95
 #96
 #97
 #98
 #99
 #100

Fl b2 b3
 Pic b2 b3
 Ob b2 b3
 Clar b2 b3
 Viol b2 b3
 Viola b2 b3
 Cello b2 b3
 Bass b2 b3

Fig 3
 b2 b3
 b2 b3

sem. terra comp. 99

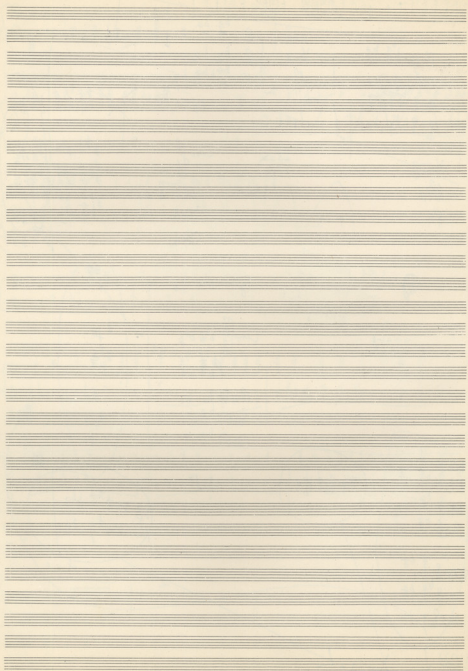

PROMENADE (Suite)

(2)

3

(6:23)

0:23
 1:55
 0:23
 2:41

LES AMANTS
DE TERUEL

PARIS '50

FIN ME

Me $\frac{8}{8}$

MARCHE MILITAIRE

Andante

Handwritten text or markings below the first system of music, possibly a section marker or a specific instruction.

8^{bf}

2 1 4 2 1 3

Viol.

Viol. I

Viol. I

Viol. I

Viol. I

Viol. II

Viol. II

Viol. II

Viol. II

Viol. II

Cell

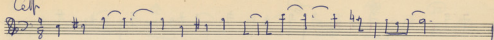

A section of the score showing a grid of notes across nine staves, numbered 1 through 9 on the left margin. The notes are written in red ink. A red line is drawn vertically through the grid, separating it into two sections. Some notes are circled in blue, and some are crossed out with a red 'X'. Above the first staff, there are handwritten annotations: $1 \text{ } 4$, 2 , and 2 .

2:05

FINALE

Adagio

Viol I $\text{G} \rightarrow \text{A}^{\flat} \rightarrow \text{B}^{\flat} \rightarrow \text{C}^{\flat} \rightarrow \text{D}^{\flat}$

Viol II $\text{G} \rightarrow \text{A}^{\flat} \rightarrow \text{B}^{\flat} \rightarrow \text{C}^{\flat} \rightarrow \text{D}^{\flat}$

Alt $\text{D}_2 \rightarrow \text{E}_2 \rightarrow \text{F}_2 \rightarrow \text{G}_2$

Vclli $\text{C}_2 \rightarrow \text{D}_2 \rightarrow \text{E}_2 \rightarrow \text{F}_2$

Viola $\text{C}_2 \rightarrow \text{D}_2 \rightarrow \text{E}_2 \rightarrow \text{F}_2$

Org I $\text{C}_2 \rightarrow \text{D}_2 \rightarrow \text{E}_2 \rightarrow \text{F}_2$

Org II $\text{C}_2 \rightarrow \text{D}_2 \rightarrow \text{E}_2 \rightarrow \text{F}_2$

Contra $\text{C}_2 \rightarrow \text{D}_2 \rightarrow \text{E}_2 \rightarrow \text{F}_2$

Drum $\text{C}_2 \rightarrow \text{D}_2 \rightarrow \text{E}_2 \rightarrow \text{F}_2$

Pf $\text{C}_2 \rightarrow \text{D}_2 \rightarrow \text{E}_2 \rightarrow \text{F}_2$

Cello $\text{C}_2 \rightarrow \text{D}_2 \rightarrow \text{E}_2 \rightarrow \text{F}_2$

Double Bass $\text{C}_2 \rightarrow \text{D}_2 \rightarrow \text{E}_2 \rightarrow \text{F}_2$

Handwritten notes and markings on the right side of the page, including a vertical line of notes and some illegible text.

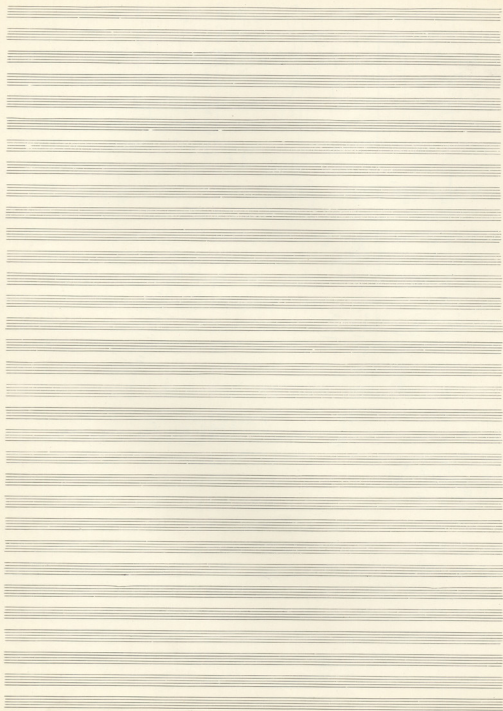

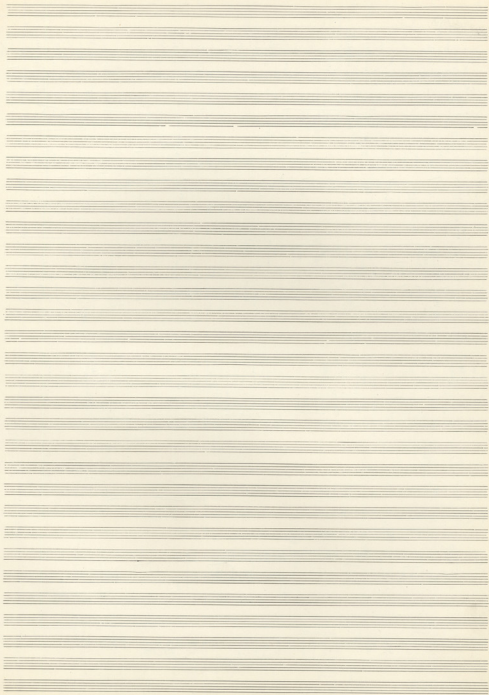

~~ARFELMAN ARFELMAN~~ MARCHE TAOLEAU III. No 6

TEWA

11
8

Piano

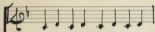

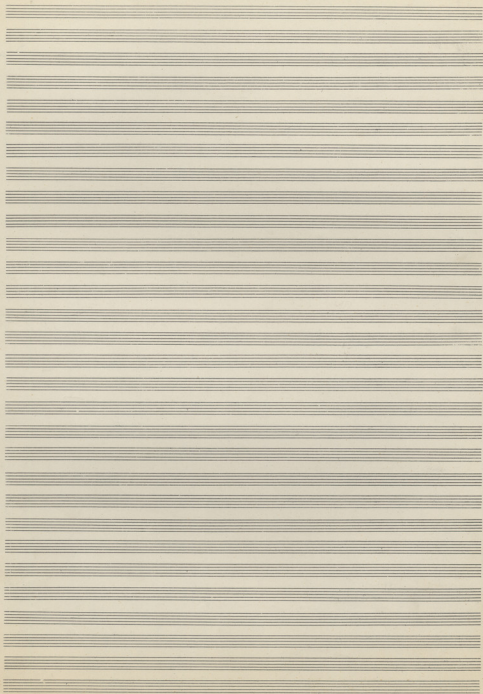

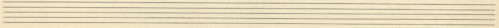
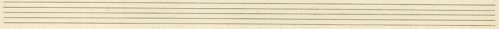
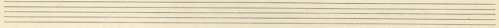
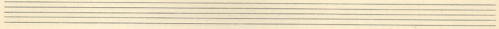
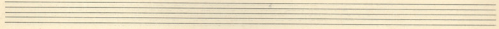
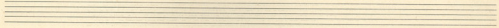
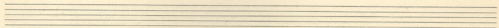
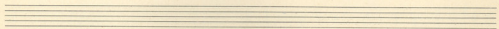
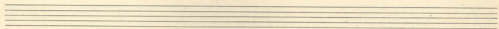
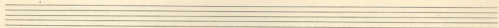
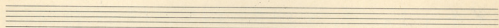
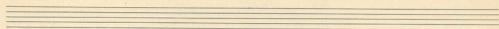

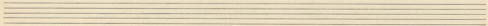
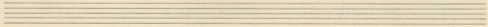
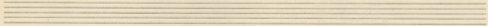
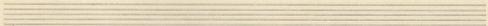
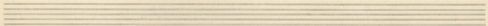
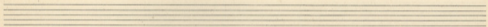
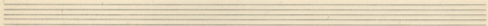
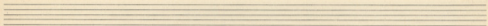
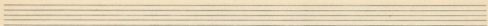

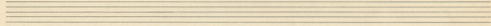
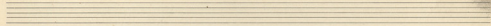
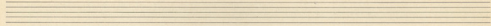
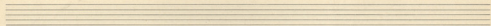
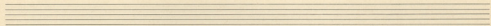
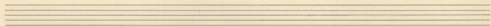
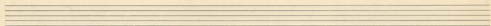
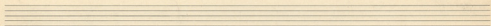
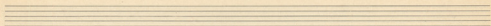

2

Tower

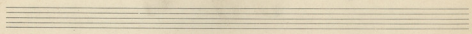

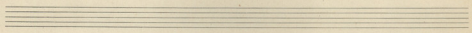

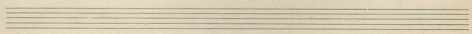

4

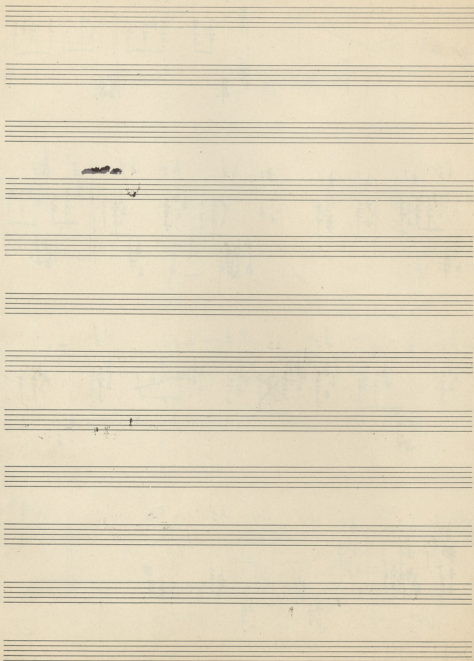

LES AMANTS DE TERVEL

Ballet - Paris 1958

28

17

①

PIANO

② MARCHE

Tap Tap (Soldats) $\text{♩} = 80-84$

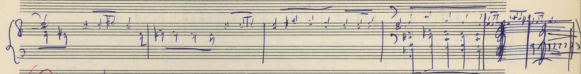
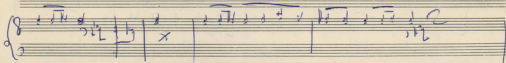
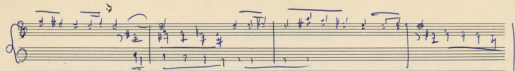

(Guitones) $\text{♩} = 100$

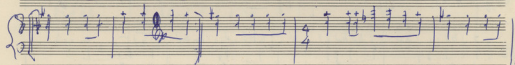
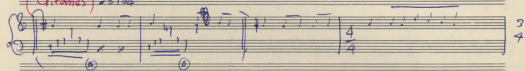

Da Cap.

FOUR FILES

I A

C

1 2 3 4
 A B C A
 B C A B

① 2x A A C
 ② Xm C
 ③ 4x B B

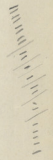

BATHIA
KOJANIKHS
CALONNE
BARKAD ANGLIS
BANKS
SANKRAPHAGAT.
STANOS

Fl
ob
Clm
Fg
Vn I
Vn II
Vla
Vcl

Comr 8/4

Vcllo 2

8
2

Do SA RE LA

Vcllo Div

pr

G

divad

Viol

Alt

Vcllo

Viol

Alt

Vcllo

Vcllo

Vcllo

Vcllo

Vcllo

Vcllo

Vcllo

pp

ppp

ppp

ppp

f

f

f

f

pp

ppp

ppp

ppp

ppp

ppp

ppp

ppp

ppp

ppp

ppp

ppp

Messaggio - Parents Don Pedro.

(4)

Vcelli
Clarin
Forn. Juba

Les Amants
de Ternel

PRONENADE - PAS DEJ DEUX

OP. 112, No. 1

(18) *Ande*

LES AMANTS DE TERUEL

3

(PROMENADE) PIANO

②

A series of empty musical staves at the bottom of the page, consisting of a grand staff and several individual staves.

6

INTRODUCTION.

I

- (A) PROMENADE DANS LES JARDINS DE TERVOEL (PAS DES DEUX)
- (B) LE DEPART DES SOLDATS (DANCE DES SOLDATS - SOLO DE DON DIEGO)
- (C) SIX ANNEES D'ATTENTE (DANCE DE FLORES - SOLO DE DONA ELIZABETH)

II

- (A) LE MARIAGE (LA FÊTE DU MARIAGE)
- (B) LA PROMISE NOIT (PAS DE DEUX - ISABELLE - DON DIEGO)
- (C) DANSE DU MEURTRIER (SOLO)
- (D) DANSE DES ANTHEUX (PAS DE DEUX)

III

~~PROCESSION~~
PROCESSION

IV

LA SCENE DE LA FOLIE.

Solo

5

2nd Trip

4 minutes!

