

1ère Flûte

7

PHÈDRE

Gallica

5

6

f. spec.

r. spec.

al Coda

Coda

Tacet

Alto

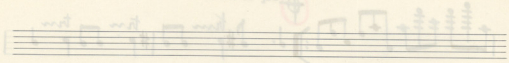

7

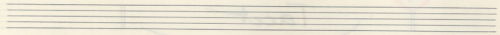
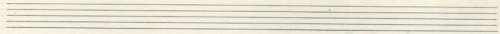

Caba

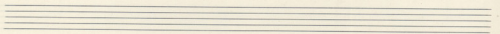
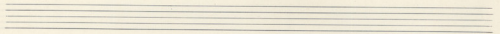
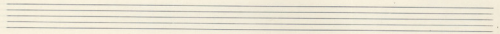
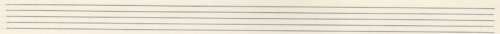
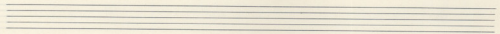

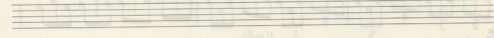
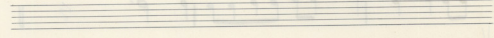
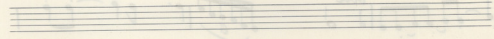
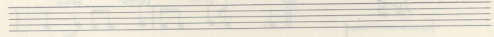
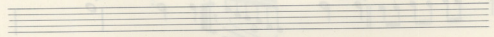
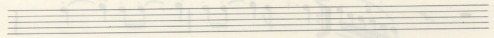
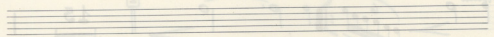
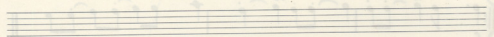
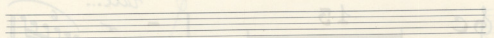
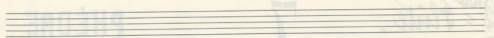

10

place

al Coda

trem trem trem

trem

3 3 3 3

C.

Coda

Tacet **I**

Flûtes

10^A

PHÈDRE

7 *Piu mosso* 19 (T?) 1

1 *mf* 1^{re} solo

2 *Piu mosso* 36 3 (silence) 6

Meno mosso 42

quitaras soli

4 *Piu mosso* 9

Meno mosso 1 *p* 1^{re} Flute *erere...*

istesso T^o 6

12

5 *mf* *dolce* *sva* *Repli: quit. solo* Loco

2^o Fl: *mf* (*dolce*)

PHÉDRE

Flûtes

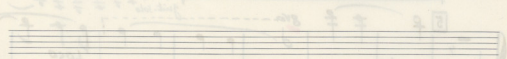
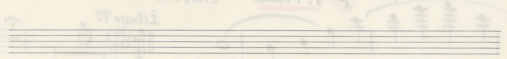
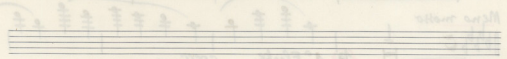
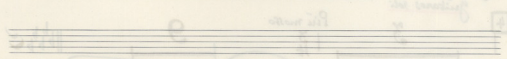
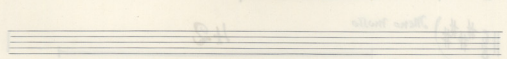
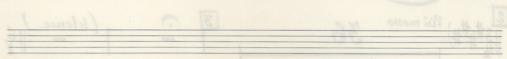
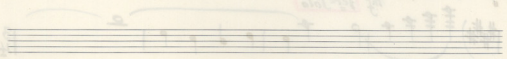
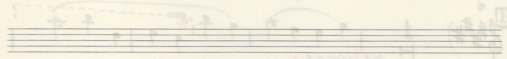
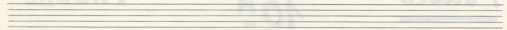

mf (dolce)

2 Flûtes

13^A

PHÈDRE

1^{re} FF.

1^{re} FF.

8va

I

II

Loco

Ench. le 13

13

1887.9

H
H

C

C

Flûte

15

PHÈDRE

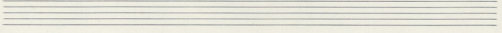
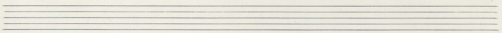
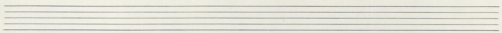
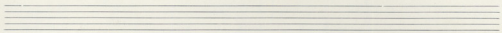
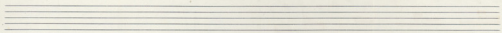
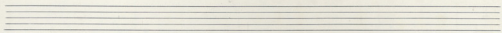
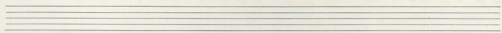
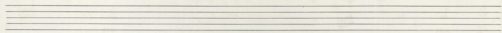
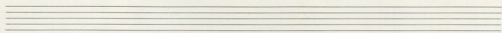
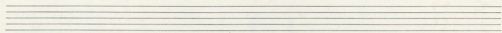

Oboë =

1

PHÈDRE

(Guitare I)

1

molto espress.

[OBOË] *p* *crescendo* *mf*

p *mf*

2

mf *f* (dimin.)

mf

3/4 *p* *p*

(2^o f. all.) (p)

suivant le
mimitage

PHÈDRE

Oboë

10A

PHÉDRE

100

100

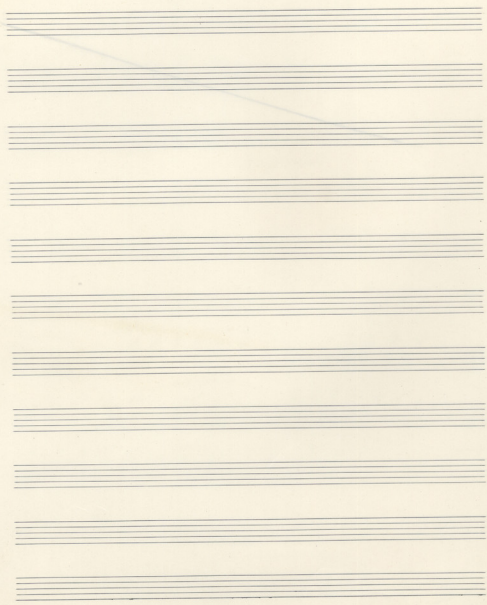

Obœ

13^A

PHÉDRE

300

Clarinete si^b

PHÈDRE

10 A

l^u mosso

19

1

① *TO* 8 ② 3/4 36

③ 1 (silence) *Meno mosso* 4 2 *guitares soli*

④ 3 13/4 9 (b^bb)

Meno mosso 7 *istesso T.* 6

12 *guitares soli* *Clari^{no}* ⑤ *mf* *Espress.*

PHÉDRE

Clarinete in B^b

104

A blank staff of music.

A blank staff of music.

A blank staff of music.

A blank staff of music.

A blank staff of music.

A blank staff of music.

A blank staff of music.

A blank staff of music.

Clar^{te} *si^b*

15

PHÈDRE

mf molto sost.

dolce

fz

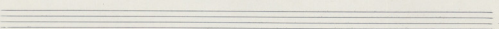
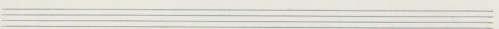
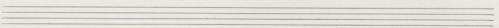
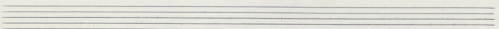
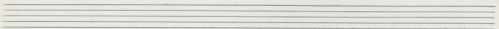
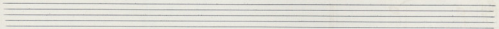
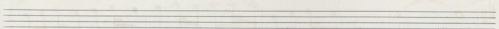
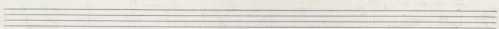
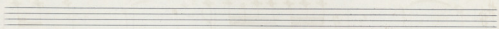
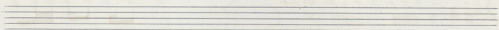
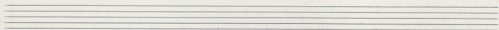
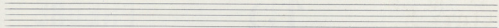

10 A

PHÈDRE

(A) 1. Violon

(1er Violon)

Five empty musical staves at the bottom of the page, intended for additional notation or practice.

(Vom Ende)

Five empty musical staves, each consisting of five horizontal lines, arranged vertically. They are completely blank, with no notation or markings.

1° Violons (2)

PHÈDRE

10 A

dolce
p

Più mosso
pp *ff*

mf *p* *ff* *mf* *ff* *di meno...*

p *mf*

1 *2* *Più mosso*

(unison)
pp *f* *p* *ff*

pp *ff* *p*

ff *p*

3 *Meno mosso* *4* *Guit.*
fff (Silence) (2 Guit. soli)

Più mosso
p *mf* *f* *ff* *f* *mf* *p*

Meno mosso
p *espress.* *cresc.:* *inf*

istesso T?
p *Espress.*

PHÉDRE 10 A

Violons 2

- Staff 1:** *mf* marking.
- Staff 2:** *mf* marking.
- Staff 3:** *mf* marking.
- Staff 4:** *mf* marking.
- Staff 5:** *mf* marking.
- Staff 6:** *mf* marking.
- Staff 7:** *mf* marking.
- Staff 8:** *mf* marking.
- Staff 9:** *mf* marking.
- Staff 10:** *mf* marking.

Other markings include *mf*, *mf*, *mf*, *mf*, *mf*, *mf*, *mf*, *mf*, *mf*, and *mf*. There are also some handwritten notes and symbols, such as a circled '2' at the top right and various box numbers (1, 2, 3, 4, 5) interspersed throughout the score.

(1er Violin)

51

(tenor)

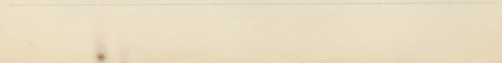
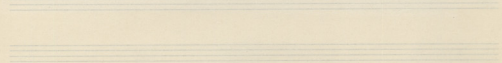
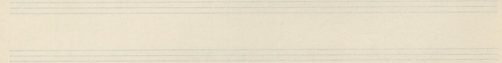
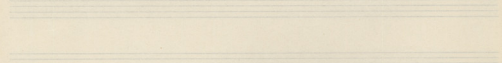
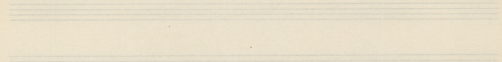
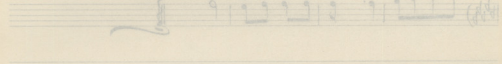
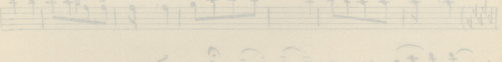
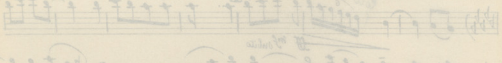
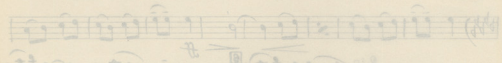
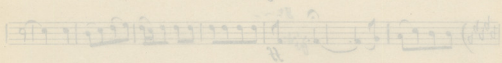
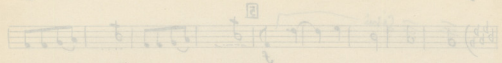
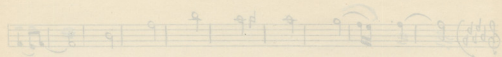

1^o Violons (3)

PHÈDRE

10 A

dolce
p

Più mosso
pp *ff*

mf *p* *ff* *mf* *ff* *dimen...*

p *mf*

1 *2* *Più mosso*

(unisson)
pp *ff* *p* *ff*

pp *ff* *p*

3 *Meno mosso* *4* *quit.*
fff *(Silence)* *(2Guit. soli)* *fff*

Più mosso
p *mf* *f* *ff* *f* *mf* *p*

Meno mosso
p *espress.* *cresc.:* *mf*

istesso?
p *Espress.*

10 A

PHÈDRE

Violon (3)

(1ere fois)

53

(1840)

Four blank musical staves, each consisting of five horizontal lines, arranged vertically. These staves are completely empty and serve as a template for additional musical notation.

PHÈDRE

10 A

1^o Violons (4)

dolce
p mf

Più mosso
pp ff

mf *p* *ff* *mf* *ff* *dim...*

1 *p* *mf*

2 *Più mosso*

(unisson)
pp ff *p* *ff*

3 *Meno mosso*
fff (silence) (2 Guit. soli) *4* *Guit.* *ff* *pp*

Più mosso
p *mf* *f* *ff* *f* *mf* *p*

Meno mosso
p *espress.* *cresc.* *mf*

12 *1^o* *p* *Espress.*

- Staff 1:** *mf*, *rit.*
- Staff 2:** *rit. molto*
- Staff 3:** *rit.*
- Staff 4:** *rit. molto*, **[2]**
- Staff 5:** *rit. molto*
- Staff 6:** *rit. molto*
- Staff 7:** *rit. molto*, **[3]**
- Staff 8:** *rit. molto*, **[4]**
- Staff 9:** *rit. molto*
- Staff 10:** *rit. molto*
- Staff 11:** *rit. molto*, *rit.*

(1ere fois)

(Tenor)

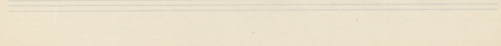
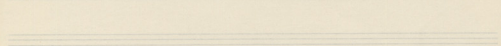
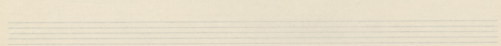
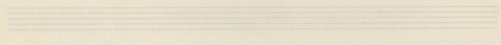
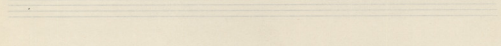
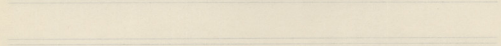
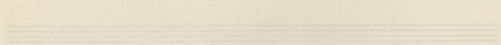
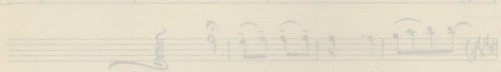
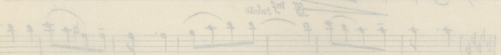
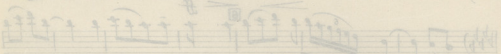
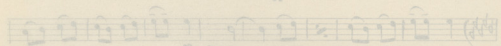
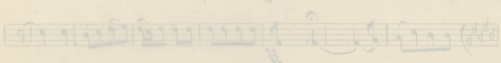
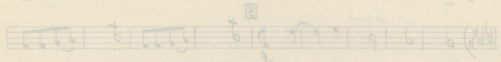
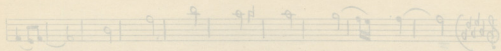

1^o Violons - (5)

PHÈDRE

10 A

dolce
p

Più mosso
pp *ff*

mf *p* *ff* *mf* *ff* *dim...*

1 *p* *mf*

2 *Più mosso*

(unison)
pp *ff* *p* *ff*

3 *Meno mosso*
fff (silence) (2 Guit. soli)

4 *quit.* *pp*

Più mosso
p *mf* *f* *ff* *f* *mf* *p*

Meno mosso
p *espress.* *cresc.* *mf*

istesso T^o
p *Espress.*

PHÈDRE
10 A

Violon - (2)

(Violin)

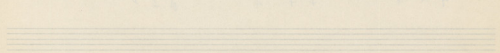
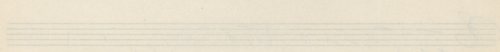
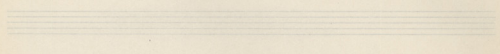
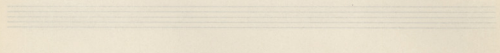
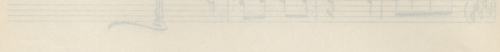
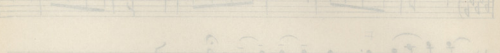
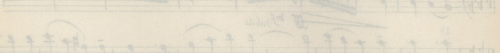
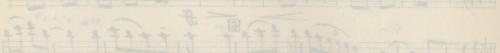
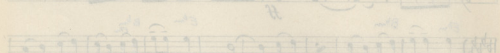
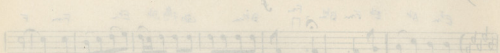
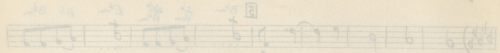
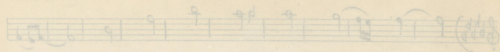

1^{ers} Violons (1) **11****PHÈDRE**

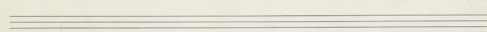
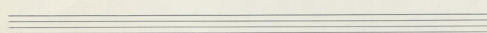
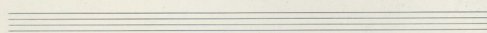
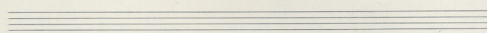
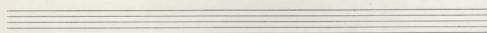
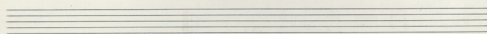
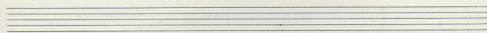
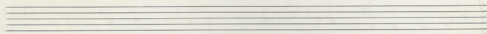
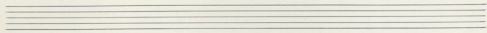
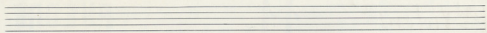

1^{ers} Violons (2)

11

PHÈDRE

1^{ers} Violons (2) 11 PHÈDRE

p

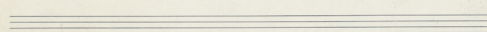
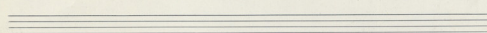
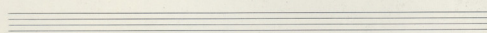
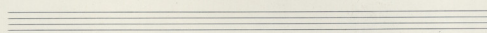
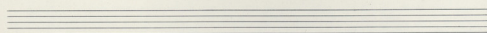
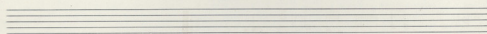
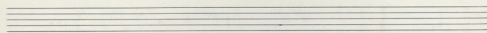
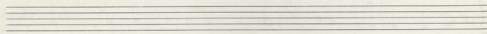
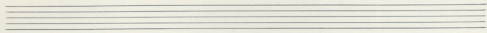
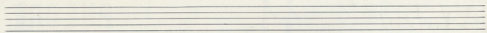

1^{ers} Violons (3)

11

PHÈDRE

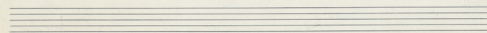
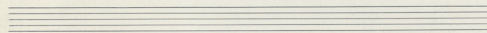
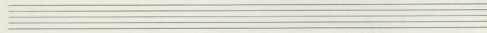
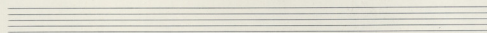
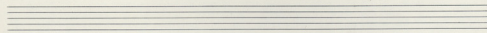
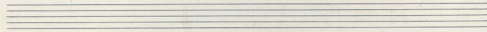
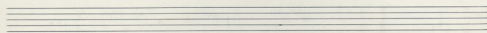
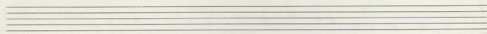
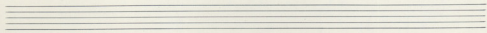
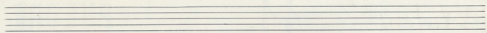

1^{ers} Violons (4) 11

PHÈDRE

Five empty musical staves for the continuation of the piece.

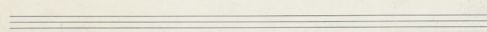
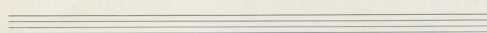
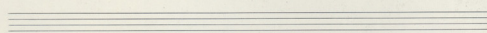
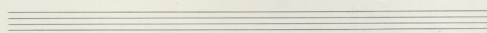
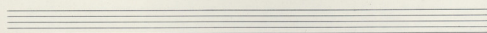
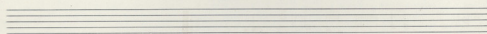
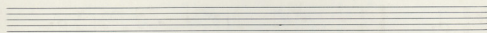
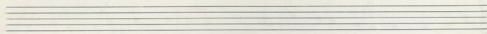
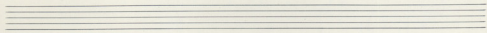
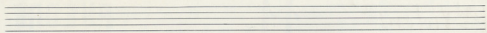

1^{er} Violon (5) 11

PHÉDRE

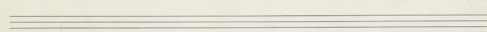
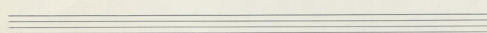
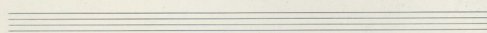
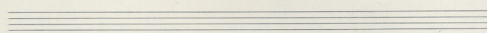
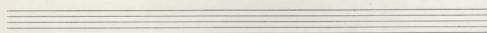
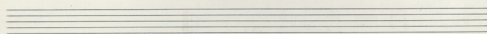
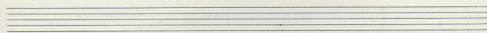
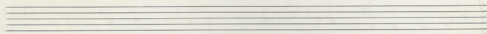
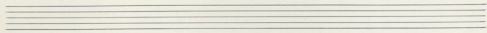
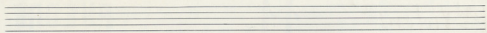

1^{ers} Violons (2)

PHÈDRE

13 A 64.

1^{ers} Violons (3)

PHÈDRE

13 A

pp

1

2

16

3

4

5

14

6

8

p

f

p

f

crescendo.....

ff

(Ench. 13)

1^{ers} Violons (4)

PHÈDRE

13 A 66

1^{ers} Violon (5)

PHÈDRE

13 A

pp

1

2

16

3

4

5

14

6

8

p

f

p

f

crescendo.....

ff

(Ench. 13)

Violon

PHÉDRE

13 A

1^{er} Violons (1)

15

PHÈDRE

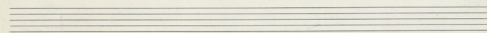
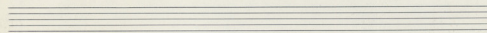
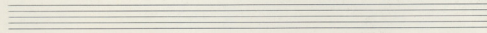
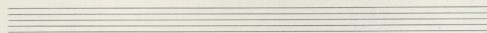
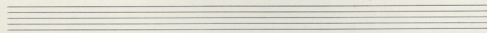
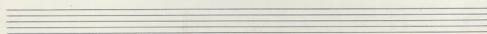
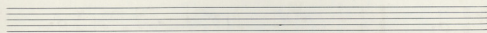
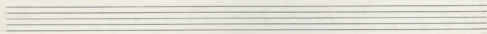
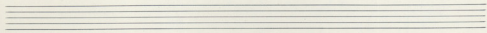
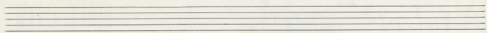

1^{er} Violons (2)

15

PHÈDRE

8va

p dolce

8va

p

trance

8va

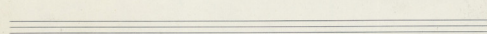
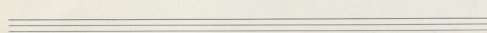
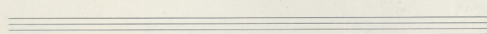
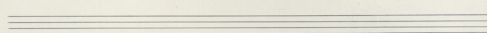
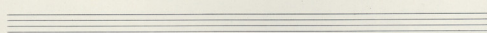
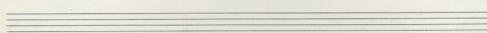
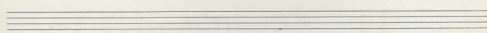
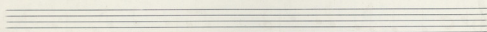
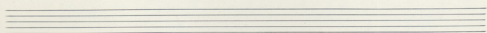
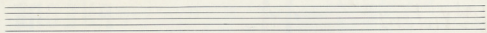

1^{er} Violons (3)

15

PHÈDRE

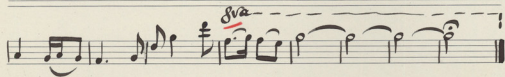
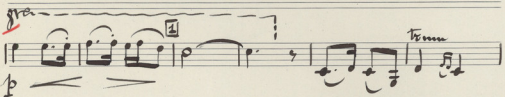
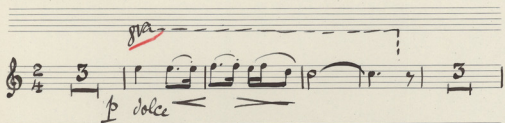

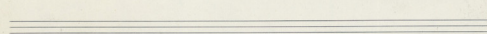
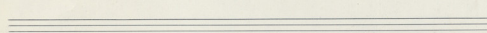
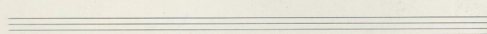
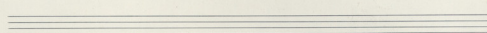
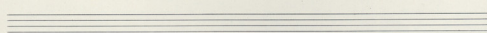
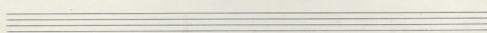
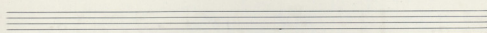
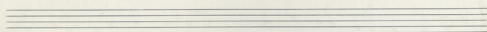
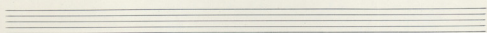
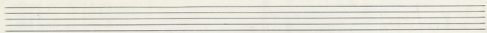

1^{re} Violons (4)

15

PHÈDRE

8va

p dolce

8va

p *ten*

8va

p

Four empty musical staves for the continuation of the score.

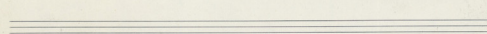
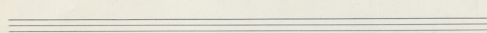
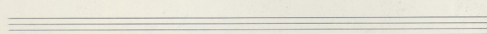
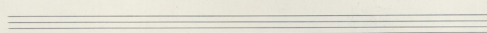
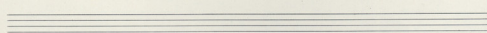
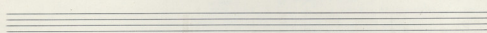
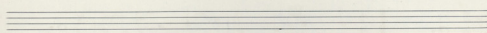
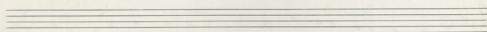
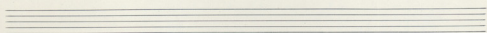
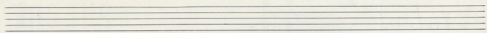

tercy violons (5)

15

PHÈDRE

Five empty musical staves, each consisting of a five-line staff with a clef and a key signature, provided for practice or additional notation.

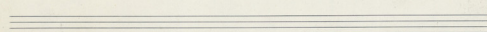
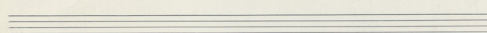
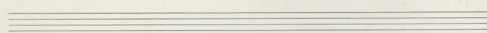
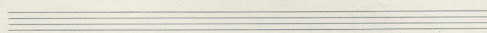
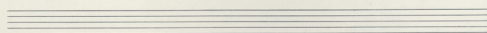
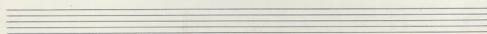
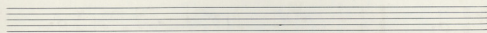
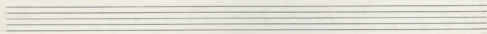
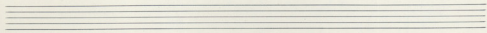
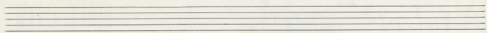

2nd Violons (1)

PHÈDRE

10_A

dolce
p

mf *Più mosso*

pp *ff* *mf* *p* *ff* *mf*

mf *ff*

① *p* *mf*

② *Più mosso*

pp *ff* *p* *ff* *dimin...*

pp *ff* *ff dim.*

pp *ff* *p* *ff*

ff *Meno mosso* *p* *fff*

(Silence) *(2 guit. soli)* *f*

10_A

PHÉDRE

Violon (N)

2^{nds} Violons

Più mosso
(unisson)

p *mf* *f* *ff* *f*

mf *p* (*p*) *espress.* *cresc....*

[*istesso T^o*]
p *espress.*

5 *f*

ff

6 *mf*

6

6 *f*

6 *fff*

Opus 10 No. 1

- rit. molto** (ritardando molto) written above the first staff.
- arco** (arco) written above the second staff.
- rit. molto** written below the second staff.
- rit. molto** written below the third staff.
- rit. molto** written below the fourth staff.
- rit. molto** written below the fifth staff.
- rit. molto** written below the sixth staff.
- rit. molto** written below the seventh staff.
- rit. molto** written below the eighth staff.
- rit. molto** written below the ninth staff.
- rit. molto** written below the tenth staff.

2nd Violons (2)

PHÈDRE

10A

dolce
p

mf *Piu mosso*

pp *ff* *mf* *p* *ff* *mf*

mf *ff*

① *p* *mf*

② *Piu mosso*

pp *ff* *p* *ff* *dimin...*

pp *ff* *ff dim.*

p *ff*

pp *ff* *p* *ff*

ff *p* *fff*

Meno mosso

(Silence) *(2 guit. soli)*

fff

10-A

PHÉDRE

(2)

Violoncelle

3. Variation

2^{nds} Violons (3)

PHÈDRE

10 A

dolce

p

mf

Piu mosso

pp *ff* *mf* *p* *ff* *mf*

mf *ff*

① *p* *mf*

② *Piu mosso*

pp *ff* *p* *ff* *dimin...*

pp *ff* *dim.*

p *ff*

pp *ff* *p* *ff*

ff *p* *fff*

Meno mosso

(Silence) *8* *4/2* *2 guit. soli*

4 *(1^{re} viol.)*

Opus 10 No. 3

The score is written in a clear, legible hand, and the paper shows signs of age and wear.

2^{nds} Violons (4)

PHÈDRE

10_A

dolce

10-A

PHÉDRE

(11) Violon (11)

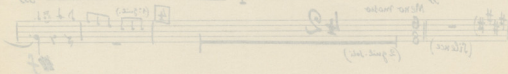
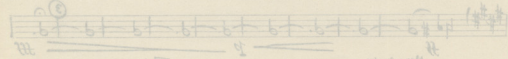
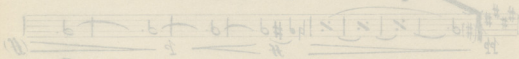
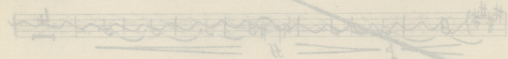
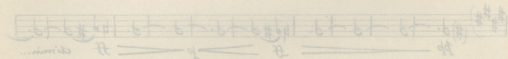
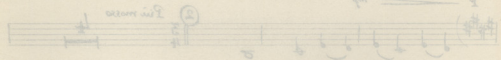
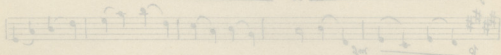
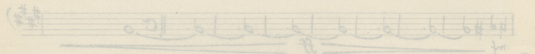
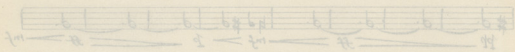
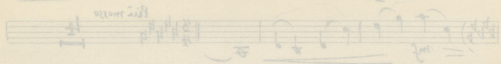
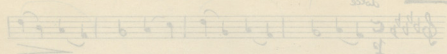

2^{nds} Violons

Più mosso
(unisson)

p *mf* *f* *ff* *f*

mf *p* (*p*) *espress.* *cresc....*

[*istesso T^o*]
p *espress.*

f

ff

ff *mf subito*

Opus 10 No. 1

2nd Violons (1)

11

PHÈDRE

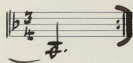
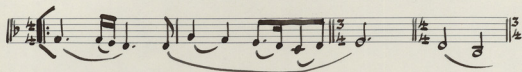

2nd
Violons (2)

11

PHÈDRE

2^{nds} Violons (3)

11

PHÈDRE

2nd Violons (4)

11

PHÉDRE

2^{nds} Violons (1)

PHÈDRE

13A

2/4

1

16

2

3

4

5

14

6

8

ff

(Ench. 13)

132

PHÈDRE

Andante

2^{nds} Violons (2)

PHÈDRE

13A

2^{nds} Violons (3)

PHÈDRE

13A

Two empty musical staves at the bottom of the page.

13A

PHÉDRE

Andante

2^{nds} Violons (4)

PHÈDRE

13 A

Handwritten text at the bottom right, possibly a signature or date.

2^{nds} Violons (1)

15

PHÈDRE

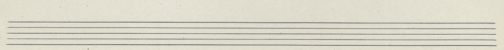
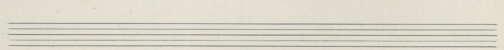
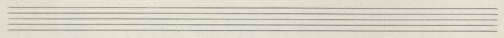
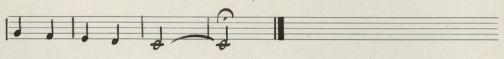
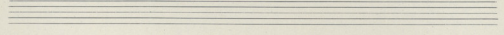
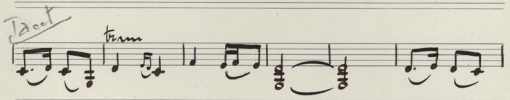
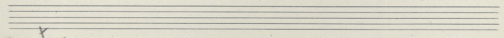
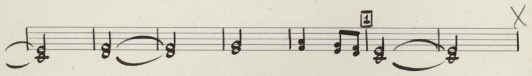
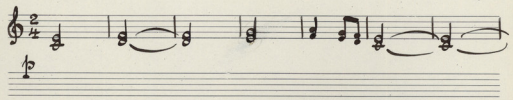
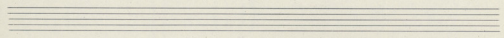

2nds Violons (2)

15

PHÈDRE

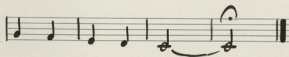
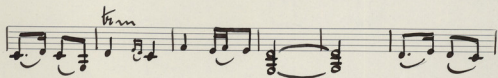
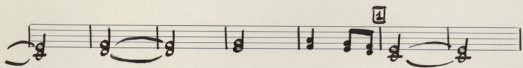
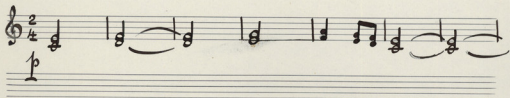

*2^{nds}
Violons (4)*

15

PHÈDRE

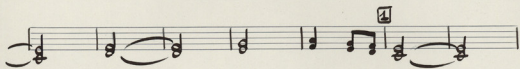
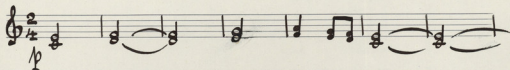

Tacet

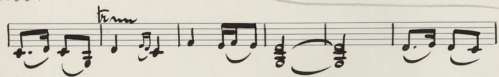

Altos (1)

PHÈDRE

10^A

p *mf*

Più mosso

pp *ff* *mf*

mf *p* *ff* *mf* *ff*

dimin... *p* *mf*

1

Più mosso

(unison cordar)

pp *ff* *p* *ff*

dimin.... *pp* *ff* *p*

3

ff *p* *fff*

Meno mosso

(Silence) (8 sec. (2 guitars))

4 *guitar*

Più mosso (2) (4) (6) (7) (8) (9)

p *mf* *f* *ff* *f* *mf* *p*

p *cresc.....*

Istesso Tempo

p espress.
trinito

10-A

PHÈDRE

ACT 1

Two sets of empty musical staves at the bottom of the page.

Altos. (2)

PHÈDRE.

10A

10A

PHÉDRE

Act 1 (2)

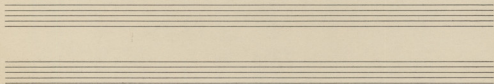

Altos. (3)

PHÈDRE.

10A

10.A

PHÉDRE

Act 1 - 12

Alto -

70

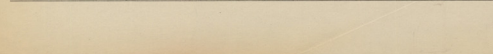
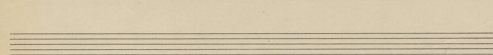
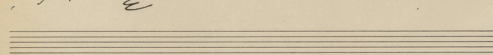
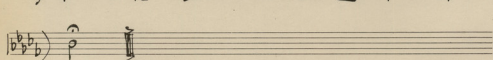
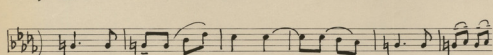
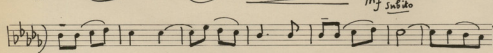
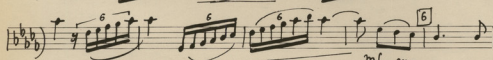
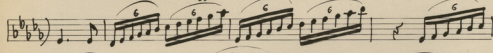
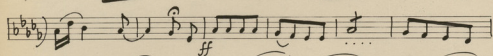
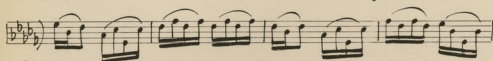
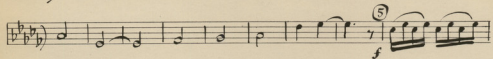
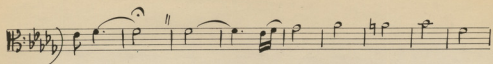

Altos (1)

11

PHÉDRE

Alto! (2)

11

PHÈDRE

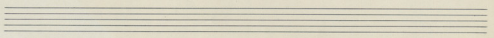
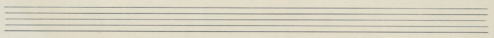
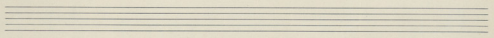
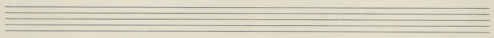
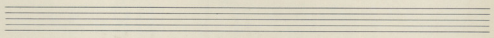
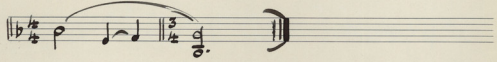
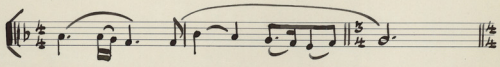
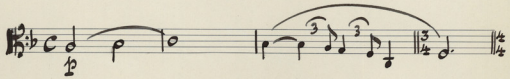
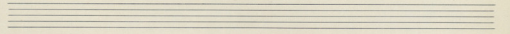

Altos (3)

11

PHÈDRE

Altos (1)

13^A

PHÈDRE

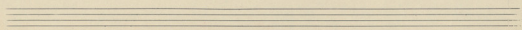
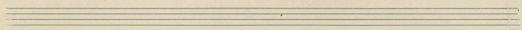
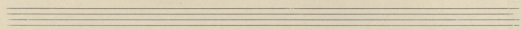
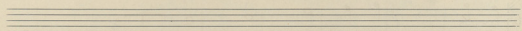
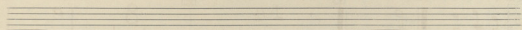
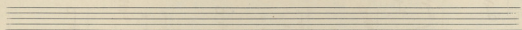
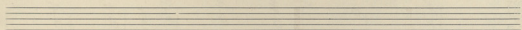
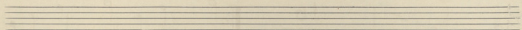
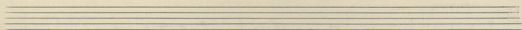
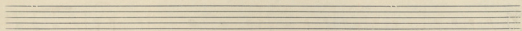
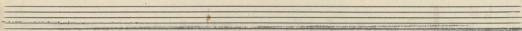
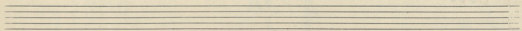

Altos (2)

13^A

PHÈDRE

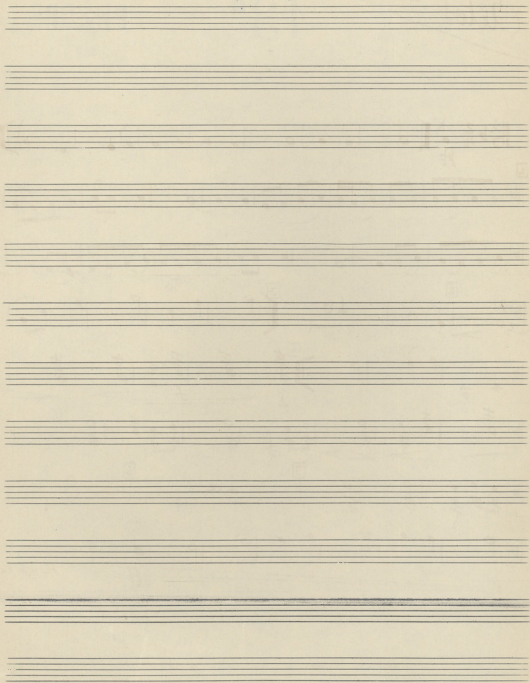

Altos (3)

13^A

PHÈDRE

101

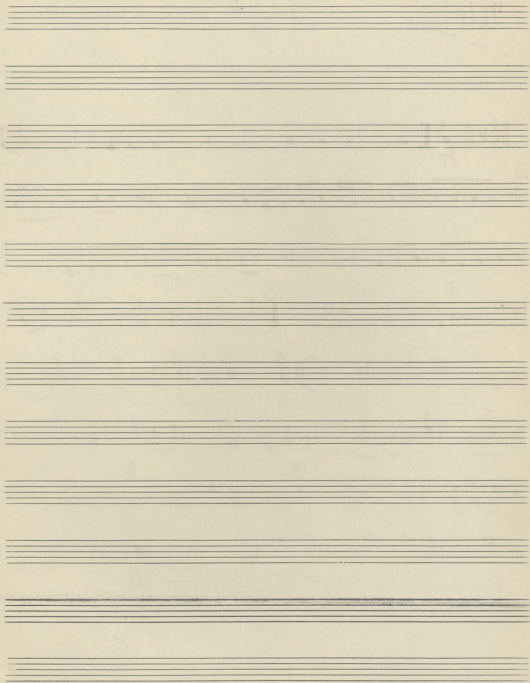

Altos (2)

15

PHÈDRE

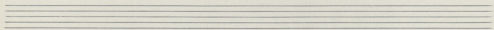
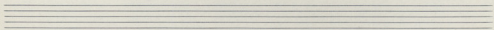
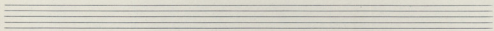
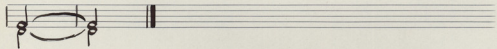
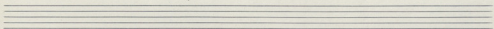
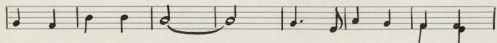
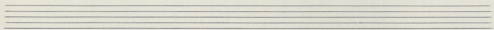
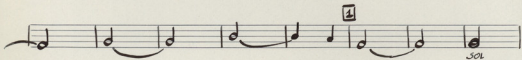
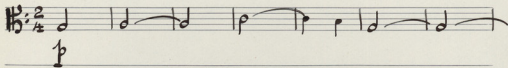
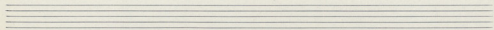

Altos (3)

15

PHÈDRE

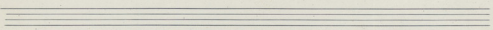
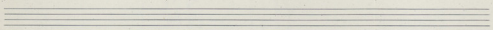
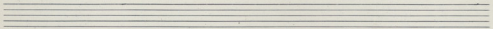
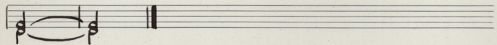
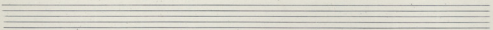
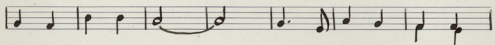
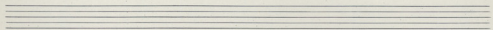
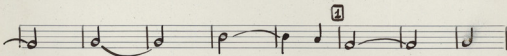
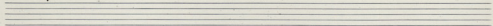
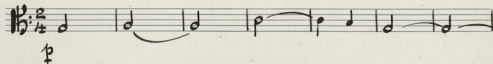
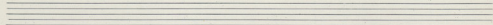

Violoncelles ⁽¹⁾

10A

PHÈDRE

dolce

piu mosso

mf *pp* *ff* *p* *ff* *mf* *p*

1 ^{1^o Tr} *p* *mf*

2 *Piu mosso* *pp* *dim.* *p* *ff* *p* *ff* *p* *ff*

3 *meno mosso* *fff* *(silence)* *[Guitares]* *42*

4 *5^{es}pp* *p* *mf* *f*

(f) < ff > f > mf > p >

PHÉBRE

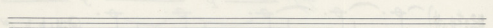
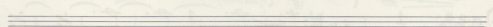
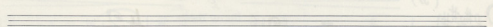
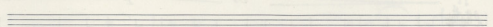
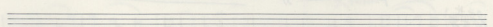
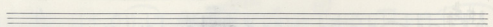
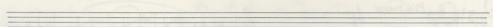
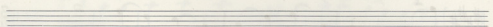
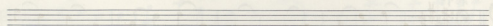
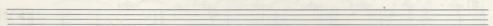
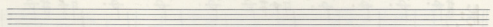
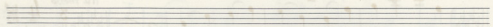
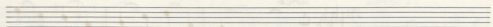
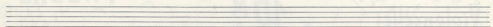

Handwritten notes at the bottom of the page, including a large 'V' and other symbols.

meno mosso

Key markings: **p**, **f**, **ff**, **p. espress.**, **Intenso V.**, **2/4**, **inf. subito**.

Measure numbers: **5**, **6**.

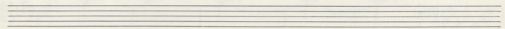
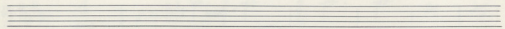
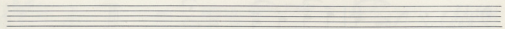
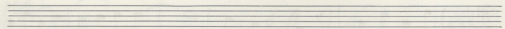
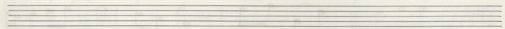
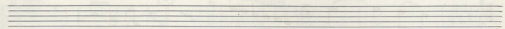
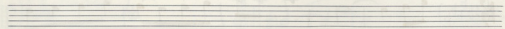
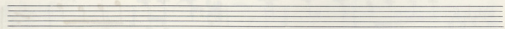
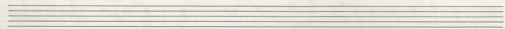
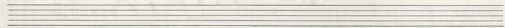
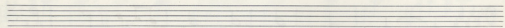
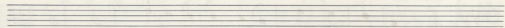
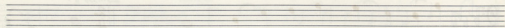
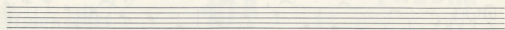

PHÈDRE

Violoncelles (2)

10A

dolce

mf

Più mosso

ff *mf* *p* *ff* *mf* *p*

dim...

Tempo I: ①

Più mosso

pp (unisson) cresc..

ff *p* *ff* *dim...*

V. Subito

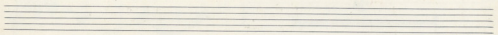
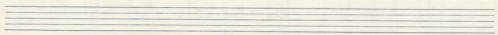
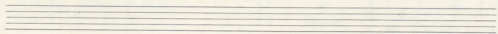
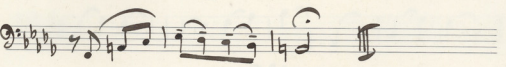
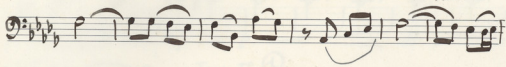
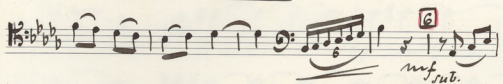
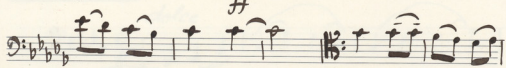
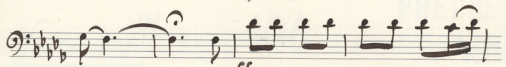

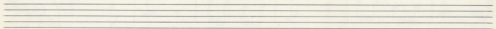
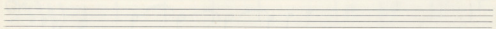
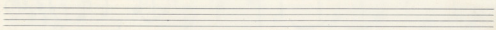
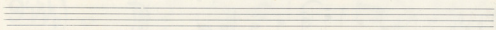
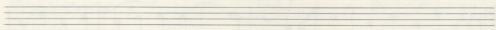
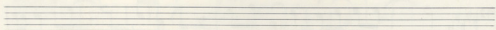
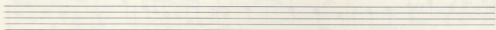
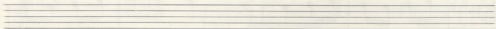
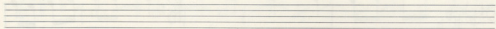

Violoncelles (1)

11

PHÉDRE

Violoncelles (2)

11

PHÈDRE

Violoncelles (1)

13A

PHÈDRE

pp

1

2

16

3

4

5

solo

6

ff

Ench. le 13

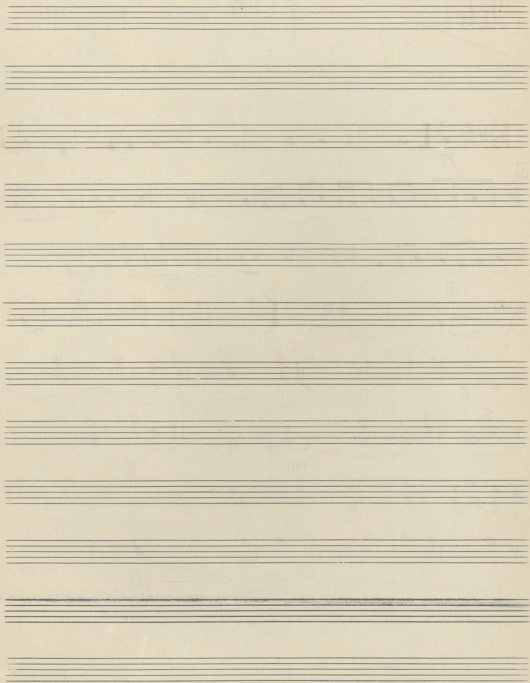

Violoncelles (2)

13^A

PHÈDRE

ff

4

2

16

3

4

f

p

5

Solo

6

6

p

ff

Ench. de 13.

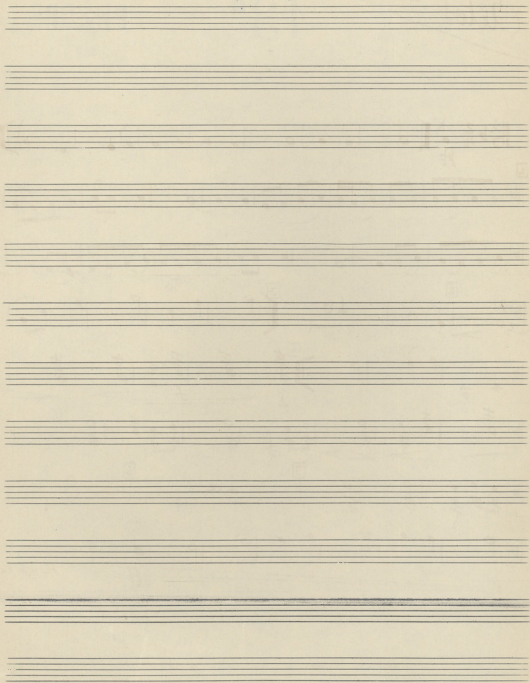

Violoncelles (1)

15

PHÈDRE

pizz

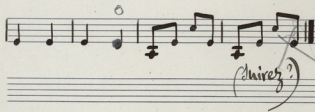
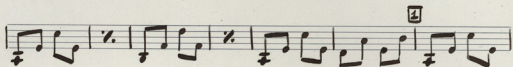

(chirez?)

Violoncelles
(2)

15

PHÈDRE

117

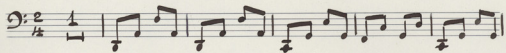

pizz

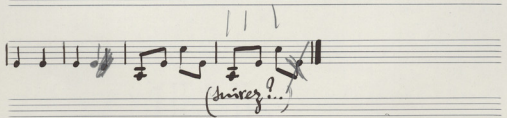
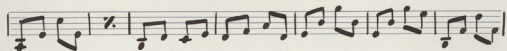
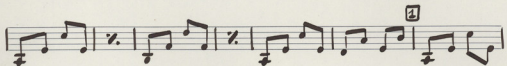

Contrebasse.

1

PHÈDRE

Bass clef, 2/4 time signature, key signature of two sharps (F# and C#).
 Rest: 16 measures.

Otre Basse

7

PHÈDRE

Key features and markings include:

- Dynamic markings:** *pizz.* (pizzicato), *f* (forte).
- Tempo/Style markings:** *al Coda* (at the end).
- Measure numbers and counts:** 17, 13, 12, 6, 4, 3, 2, 1.
- Repetition:** A section marked "3 fois" (3 times) is indicated by a bracket and the number 3.
- First and Second endings:** Marked "1^a" and "2^a".
- Section markers:** Circled "S" symbols are placed at the beginning and end of sections.
- Time signatures:** Changes to 1/2 and 3/4 are noted.

Contrebasses

10A

PHÈDRE

Piu mosso *portamento*

Tempo!

Meno mosso

(silence)

guitars

p

PHÉDRE

10 A

Contrebasse

Meno mosso

1

2

istesso TP

2/4

6

15

5

pizz. f

arco (ff)

6

Contrebasses. 11

PHÈDRE

Contrebasses

13^A

PHÈDRE

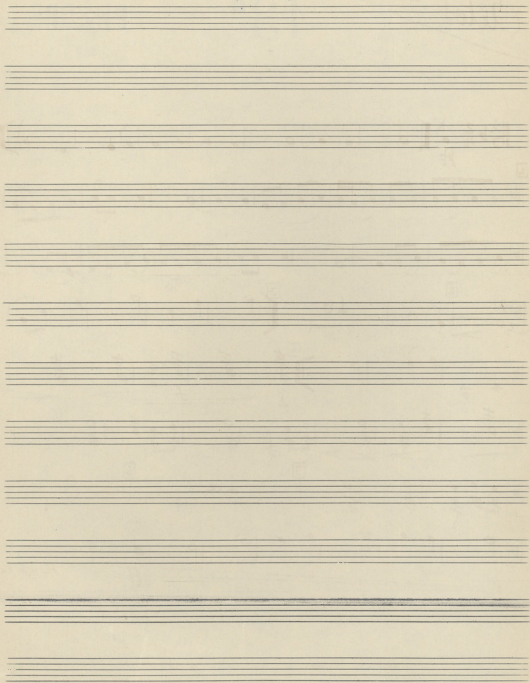

Batterie

7

PHÉDRE

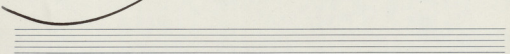

1/c 1/4 [3] || 1^{1a} 1 || 2^{2a} 2 ||

1 1/4 [2] (Flûtes) [3] || 1^{1a} 1 || 2^{2a} 2 ||

3 (guitares) 5 5 7 [4] 7 - r *Tamb' mlt^{2e}*

5 ff *al Coda*

7 - r *f*

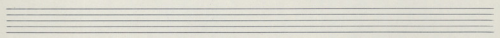

Coda 1/4 ||

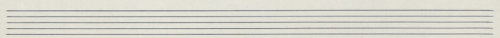

Batterie

10A

PHÈDRE

126

(sempre)

PHÈDRE

10A

Batterie

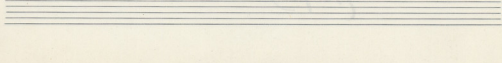
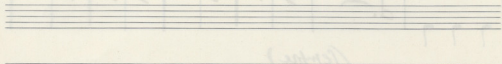
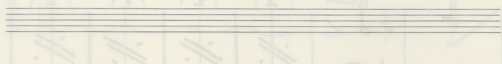
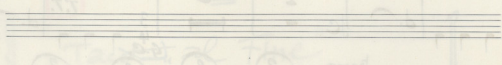
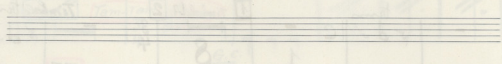
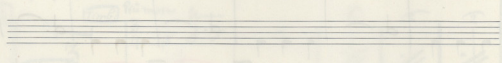
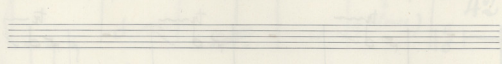
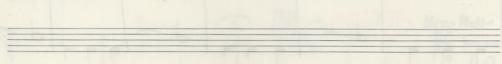
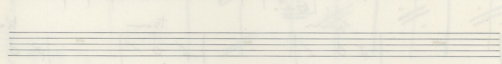
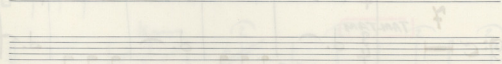
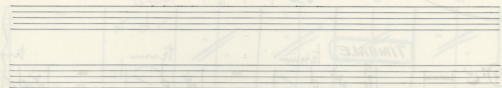

Two empty musical staves at the bottom of the page, consisting of five-line staff lines without any notation.

Balthaz

10A

PHÈRE

Piano

PHÈDRE

10A

Più mosso 1

2

3

4

5

6

7

8

9

[T. 1^o]

1

1

8

($\frac{3}{4}$)

($\frac{3}{4}$)

V. Subito

Meno mosso

42

4 (10^a guitarra)

3 4

3 4

8

(PIANO) Più mosso

3 4

3 4

Tacet "al Fine"

