

λίμν Μοργιού αιών 17 | 61

Κάνετε ορισμένους συμπλήρωσες ελεύθερα. Θα πρέπει να έχετε καλή ακρόαση. Δοί τις γράφω για να διορθώσω και την αρχή τους, αν δεν έχετε ήδη έλθει.

1)  $\frac{4}{8}$  εἰτε γαλιέμων εἰ - κάρωλη ἀσὸ - ...

ἔγραψε :

$\frac{6}{16}$  εἰτε γαλιέμων εἰ - κάρωλη ἀσὸ <sup>ἡ (αἰωνοί)</sup>

2)  $\frac{4}{16}$  εἴσορρι - εἴταισ σοὶ εἰ - εἴφωρα . . .

ἔγραψε

$\frac{3}{16}$  εἴσορρι - εἴταισ σοὶ εἰ - εἴφωρα

3)  $\frac{4}{16}$  ἡδ' ἐκδοὶ - κιδουα

ἔγραψε

$\frac{3}{16}$  ἡδ' ἐκδοὶ - κιδουα

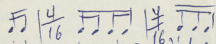
4)   
fai' lis ajans soi' soi' soi' coluca . . .

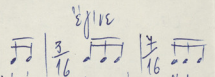
  
fai' lis ajans soi' soi' coluca

soi' soi' 

Kajipus - Kapslepeo - Eoi' darpas -  
Oufi' son . . . . .

o a f s t a | o a b o b o | k a b s t a k a | a b s t a b s t a | f s t a b s t a

1. 2.

o a f s t a | o a b o b o | k a b s t a k a | a b s t a b s t a | f s t a b s t a

Flauto / Klarinetto  
Messa

2

A *Gtr*  
B *Sitar*  
Tr *3 Str*  
C *2 Str*

A  
B  
Tr  
Gtr  
Timp

viola ① ② ③ ④

① ② ③ ④

(39)

ΕΥΧΑΡΙΣΤΙΑ  
ΧΑΡΙΤΟΣ

ΕΝΑ ΧΕΙΡΙΑΝΙ

(A) Κονσέρτο γκιτέκ (κούλι)  
(B) Φίρι + Σίκε  
(C) Φίρι + Σίκε

(40)

(40)

ΤΑ ΠΕΝΤΕΚΟΣΜΗ ΤΟΝ ΠΑΝΤΑ

There are several annotations and markings in the score, including "8", "RE", "RE LA SOL LA SOL LA RE", "RE LA SOL LA SOL LA RE", "RE LA SOL LA", "RE LA SOL LA SOL LA RE LA SOL LA", and "RE LA SOL LA". There are also some handwritten notes in green ink, including "8" and "RE".

TENORE

Basso

Xc

arco

→ Fl. cl. ob

unison

14. Mitter

Lyrics (approximate):

1. Ich bin ein armer Sünder  
 2. der mich nicht weiß zu schätzen  
 3. denn ich bin nicht wert  
 4. daß du dich um mich kümmerst  
 5. denn ich bin nicht wert  
 6. daß du dich um mich kümmerst  
 7. denn ich bin nicht wert  
 8. daß du dich um mich kümmerst  
 9. denn ich bin nicht wert  
 10. daß du dich um mich kümmerst  
 11. denn ich bin nicht wert  
 12. daß du dich um mich kümmerst

HAJ

Tambor  

Multiple empty musical staves on the page.

Handwritten musical score for the first system, featuring a vocal line and piano accompaniment.

**Other markings:** The word "Cresc." is written in green above the piano part. The word "diminu" is written in black below the piano part.

Handwritten musical score for the second system, featuring a vocal line and piano accompaniment.

**Other markings:** The word "Cresc." is written in black above the piano part. The word "diminu" is written in black below the piano part.

Annotations in green ink:

- Two circles above the second staff.
- Two circles above the third staff.
- Text: "Am... .. 6 ppas!" written above the fifth staff.
- Text: "Paris" written above the sixth staff.
- Text: "25. XII 60" written below the sixth staff.

Fig. (Tempo) *Andante* - *Piango* - *Allegro*

$\text{8}$   $\text{3/4}$   $\text{a}$   $\text{b}$   $\text{a}$   $\text{b}$   $\text{3/4}$   $\text{1}$   $\text{2}$   $\text{3}$   $\text{4}$   
 $\text{6}$   $\text{a}$   $\text{b}$   $\text{a}$   $\text{b}$   $\text{a}$   $\text{b}$   $\text{a}$   $\text{b}$   $\text{a}$   $\text{b}$   $\text{a}$   $\text{b}$   $\text{a}$   $\text{b}$   $\text{a}$   $\text{b}$   $\text{a}$   $\text{b}$   $\text{a}$   $\text{b}$

$\text{a}$   $\text{b}$   $\text{a}$   $\text{b}$   
 ~~$\text{a}$   $\text{b}$   $\text{a}$   $\text{b}$~~

$\text{a}$   $\text{b}$   $\text{a}$   $\text{b}$

$\text{a}$   $\text{b}$   $\text{a}$   $\text{b}$   $\text{a}$   $\text{b}$   $\text{a}$   $\text{b}$

*f*

Til' lui ar dai nam in do boi pa re va po bu pa re

*f*

na ce si pa re qui xpus se in na ce et pa re boi pa re qui pro cepti sunt in sae cu la

*f*

et qui si cum pa tre et fi li o no ge ni to et con si su tum et con spi ra tum et con spi ra tum

*f*

*Grave*

B *Piano*  
 A *Adagio*  
 C *Allegro*  
 D *Tanto*  
 E *Ch.*

Marsden M.S.

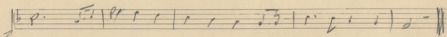
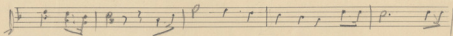
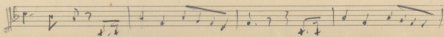
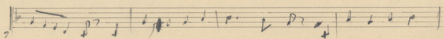
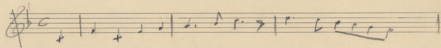

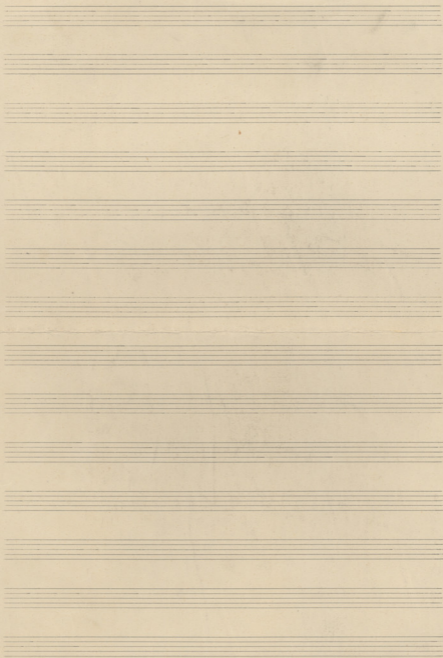

Парад

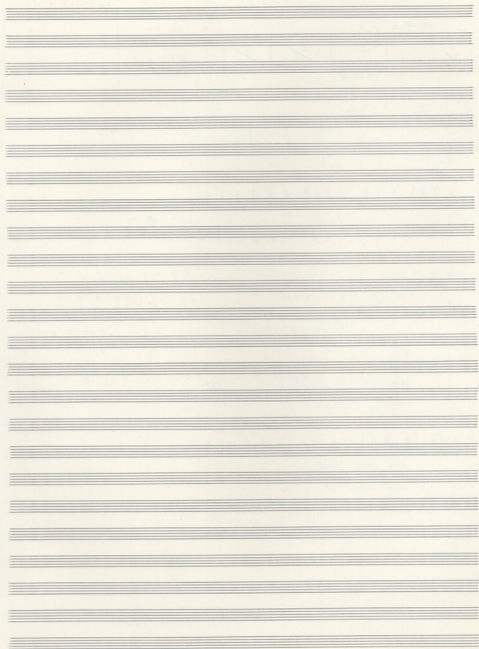

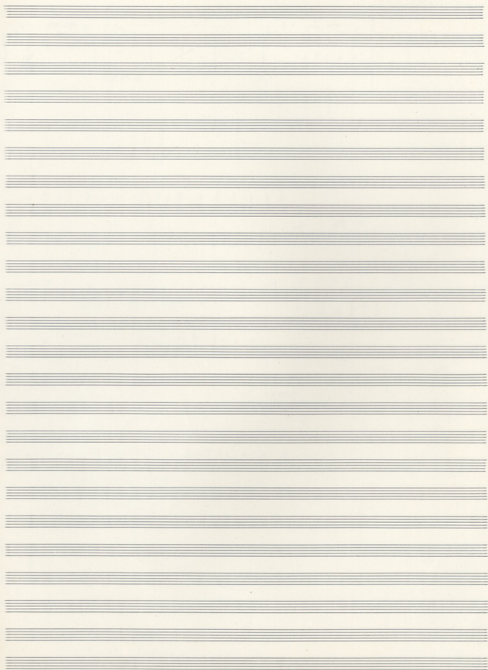

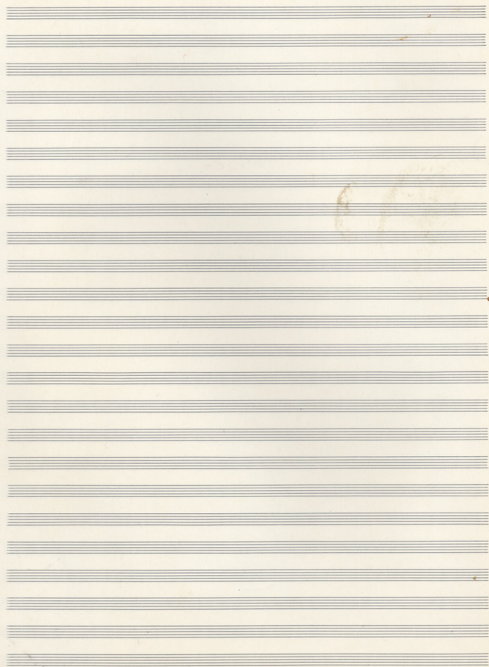

①

②

③

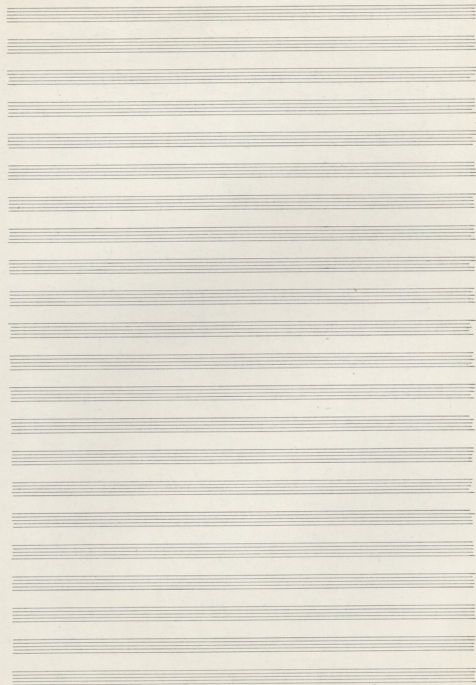

## Vivo (iyUho)

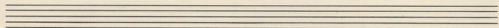
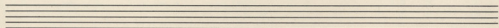
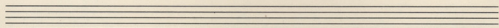
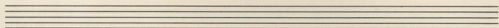
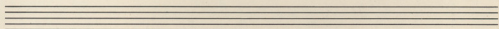
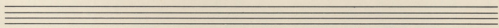
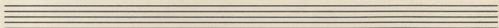
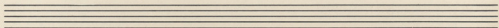
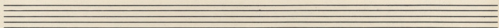
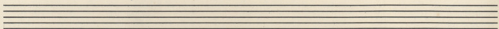

ΝΟΤΗ ΠΕΡΓΙΑΝ  
ΟΡΦΕΥΣ ΚΑΙ ΕΥΡΥΔΙΚΗ

ΜΟΥΣΙΚΗ ΤΟΥ ΑΓΕΡΑ

Μουσική: Μίκυ Θεοδωράκης

N<sup>o</sup> 1

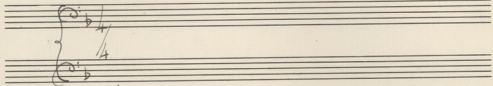

① ma Ma litta de wygzi i agais.  
 ② ma Ja tu i'awoi no i'piscuola slo' 2/4.

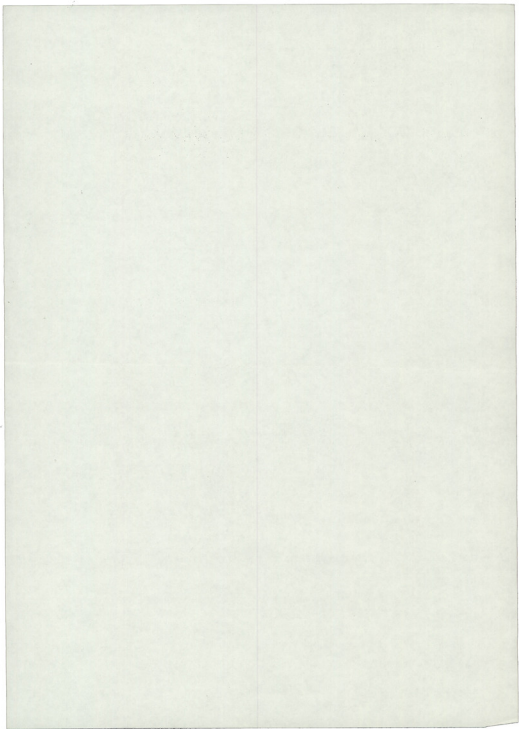

⊕ Kivoo luv sioo p'p'v.

⊕ Kivira x'rao luv luv b'v'v

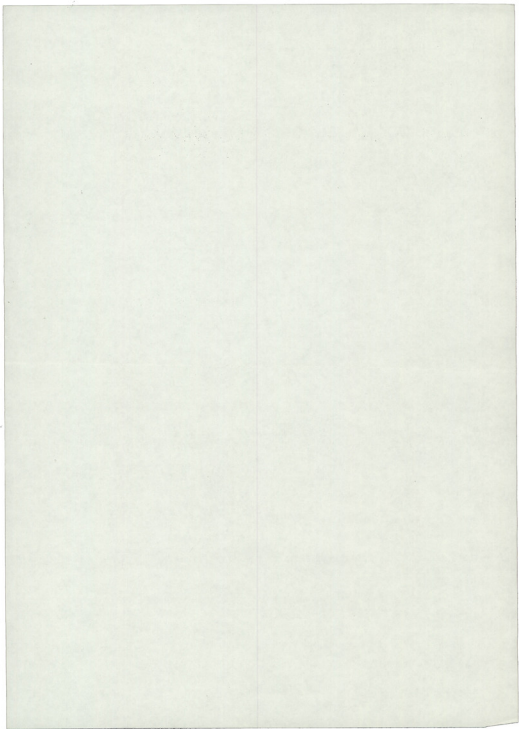

⊕ TΣαμπος : εν τω γρηγορα παρρημ βουρρημα.  
⊕⊕ TΣαμπος : φλαμ παλι νοστη ωρα εγρη απελας.  
Σου αυτων .

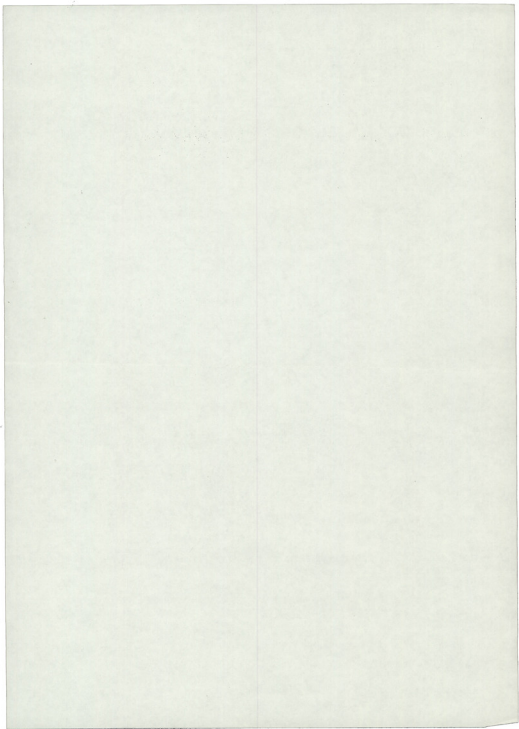

\* Δια. 'Αγ Συμπορά' μου  
 \* \* Χρισ Μηνόη και νε' ρπαση' σε' δ'η και' πο'να  
 'Εμμ. 'Ανοίξω.

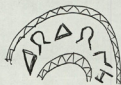

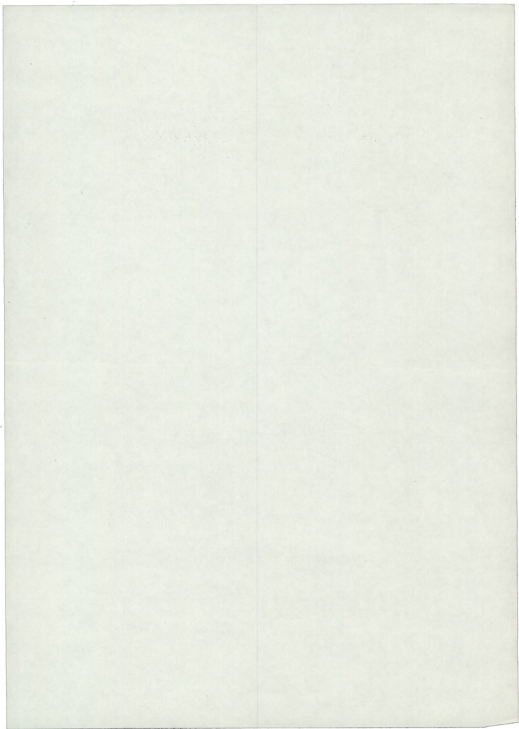

⊕ Τίτλιος - Μαρά τον έρχεται σύμαρα σίν ώρε.

⊕⊕ Τίτλιος : τάνω από τον ριπόρά ες έπαβήν.

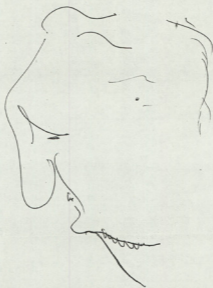

ΔΡ ΔΡ ΝΗ

ΑΤΤΟΥΣΤΟΣ  
1962

