

ΤΡΟΑΔΟΣ
 ΤΟΥΤΟ

- Ερωαίδες (ελαγμολόγιο)
- N: 1 Εισαγωγή (3) αιώνας
- N: 2 Ορίων διὰ τῆς τριφιδίας (3) 3-2-1
- N: 3 Ορίων διὰ τῆς (ἐκ τῆς μαύρης οὐρανῶς) 5-7
 τῆς μαύρης
- ~~N: 4~~
- N: 4^a Συγορία (γλαυκὸν κῆρ βόσκια μου) 6
 ↓ attaca
- N: 5^a Ορίων διὰ τῆς κόρης (εἰς τὴν) 5 1/2
- N: 6 Στὴν ἐπιπέδον τῆς Αἰγύπτου 7
- N: 7 Στὴν ἰσοπέδον 3: 8
- ~~N: 8~~
- N: 9 Ἰδρυματὶν ἰσίου τοῦ ὀκτιπύτου αἵου 7-5
- N: 10 Ἐσχηματὶς 7
- N: 11 Ἰσχυρὰ (2ο ὑποκείμενον) 12
- N: 12 Ἰσχυρὰ (4 ὑποκείμενον) 4 ἀστρονομία
- N: 13 Ἰσχυρὰ (6 ὑποκείμενον) 5
- N: 14 Ἰσχυρὰ (6 ὑποκείμενον) 6
- N: 15 Ἰσχυρὰ (6 ὑποκείμενον) 6
- N: 16 Ἰσχυρὰ (6 ὑποκείμενον) 1,5

Ἰσχυρὰ
 αἰώνιος

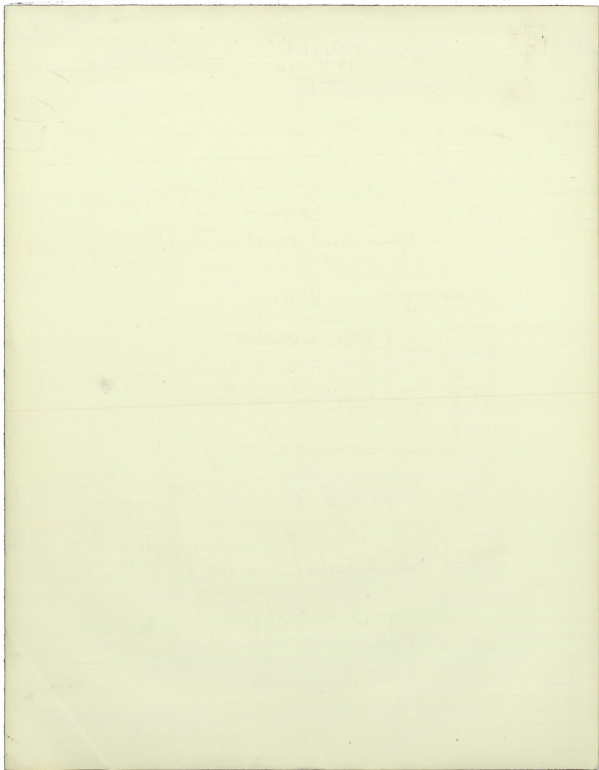

almitzala - 1 = 66

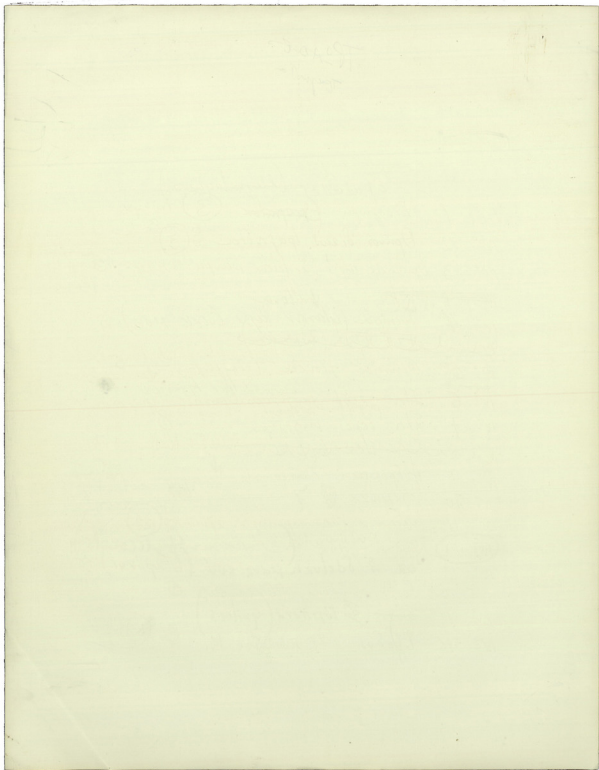

Lyrics: *Typhane - li - Mon - Ax* | *in - y* | *Seo - li - ta - Xi - ta*

There are red annotations and markings below the notes.

There are red annotations and markings below the notes.

Fin. Ad lib. R. = org.

Invenio fides me

$\text{F}\#$ $\frac{3}{4}$

1. 1. 1. 1. 1.

2. 1. 1. 1. 1.

3. 1. 1. 1. 1.

4. 1. 1. 1. 1.

au sang de son sang a ma le p...
 de...

...

...

...

...

...

...

...

...

8
S ELLIZ D I S -

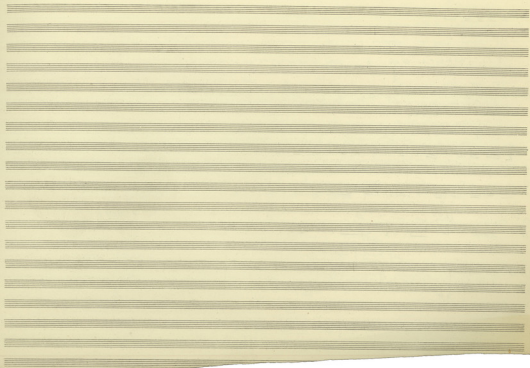

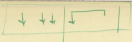

5. 5 5 | 5. 5. 5. | 5 5 5.
5. 5 5 5 | 5. 5. 5. |

1 2 3 4 5
8

8 + 12 8

(Soprano) 2x 8

AIA TRAVES

(Soprano)

(Soprano)

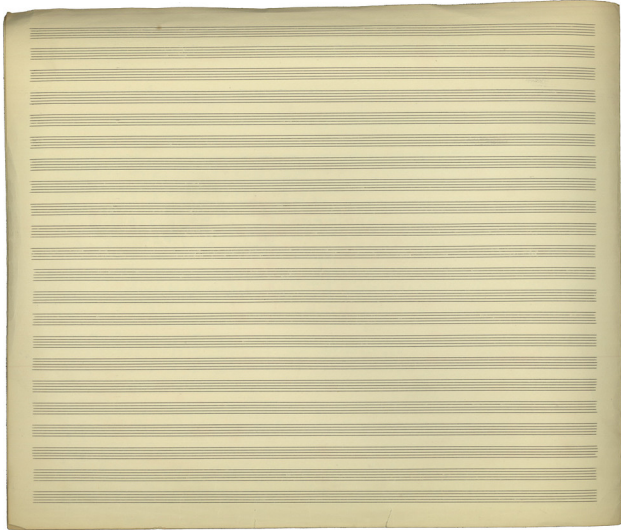

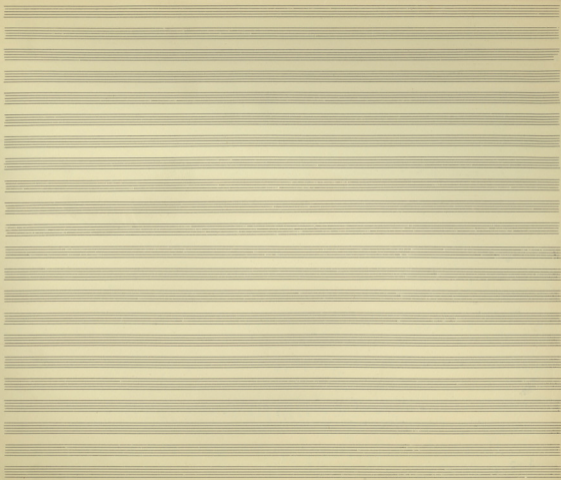

1. 198 6 17/10/1942

8. M. 1

o AA ou pi ou Ta Ba pa Si Va Tu fu Di ou pi à que ou To va o ou

He ou ou "i ti. o Tu ou u ou ou ou pa Tu ou ou ou ou Ta ou ou ou ou Tu ou ou ou ou

ou ou

ou ou

TRADU

TRADU

O - AA - EV - OUI - NON - TA - PA - PA - AINEIS T2 PA - AI - A - STOIS - A - XAI - OUS
 TAN - HA - SE - NA - GIA - MIAN OI - GU - SI - ES - H - VA - NOS KI - OI - AA - THE - OUI - NO

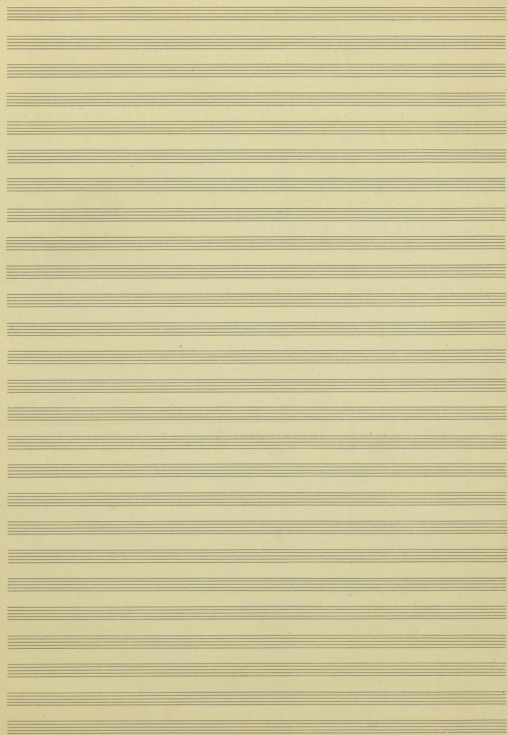

Handwritten text: "Loud Solo"

Handwritten text: "EMPH" and "Anac." with a bracket indicating a section of the score.

Five empty musical staves at the bottom of the page.

Adagio

2
X ①

5 3
5 4

5
X

N 7

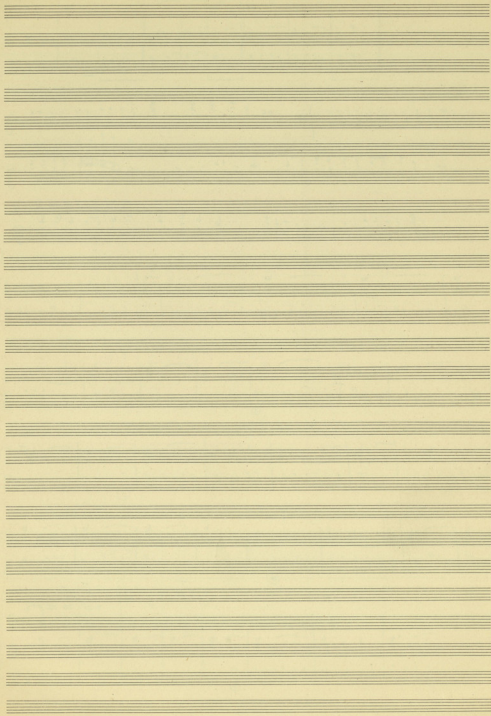

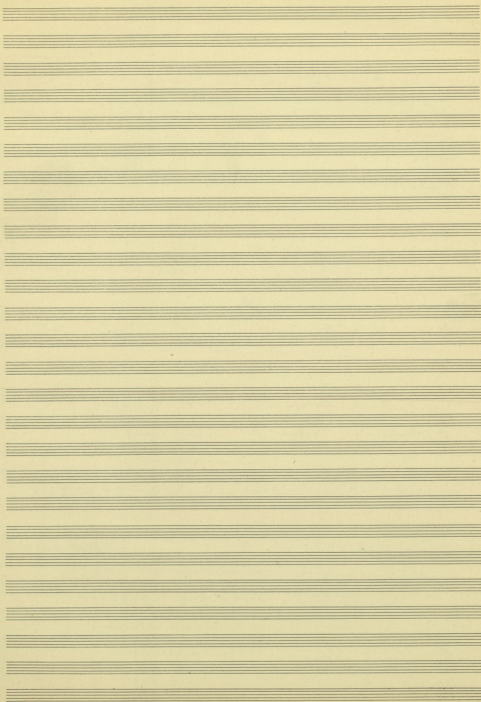

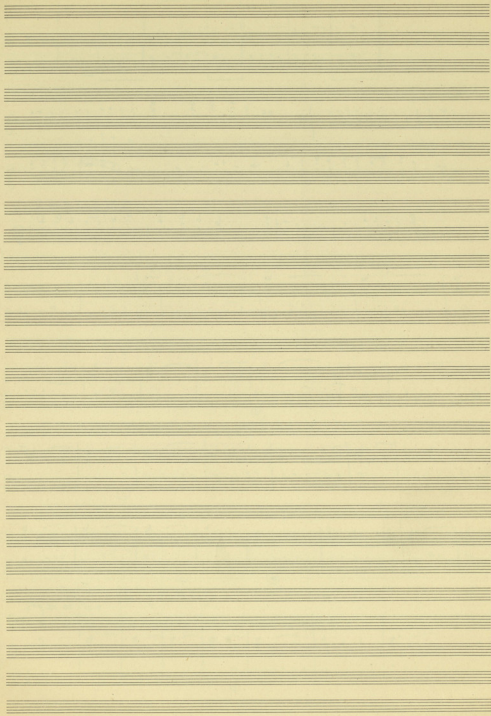

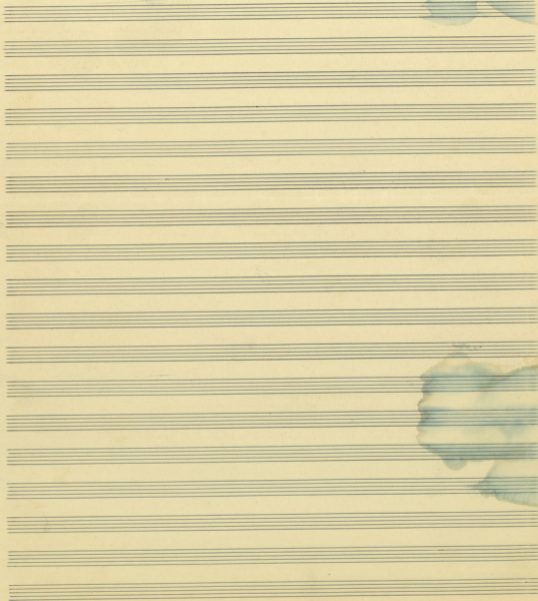

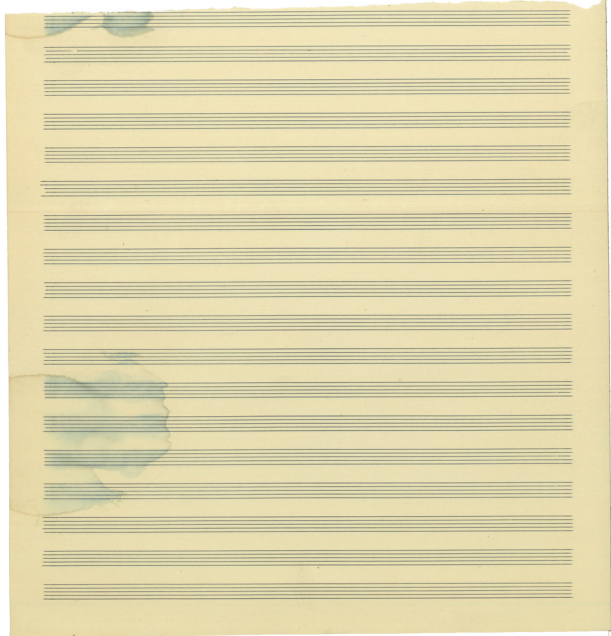

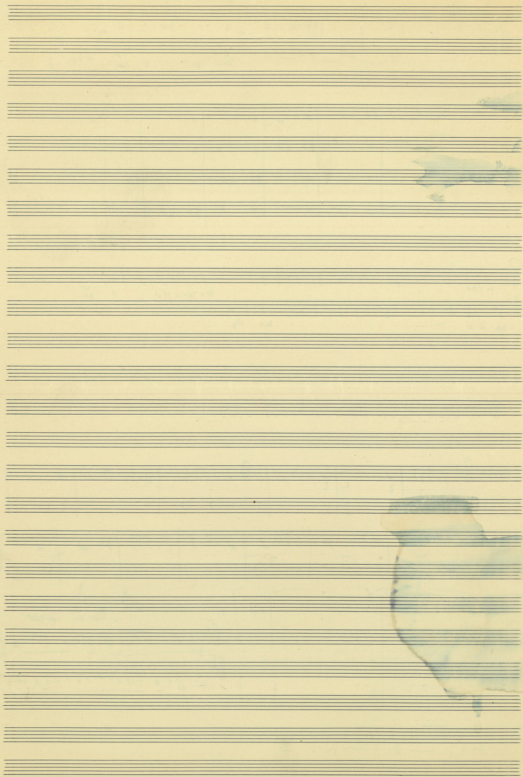

