

NOVA 72 050

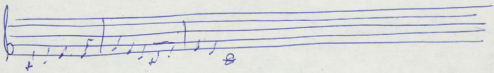

Myron Thayer
 Aug. 30 1883

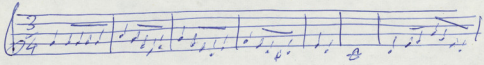
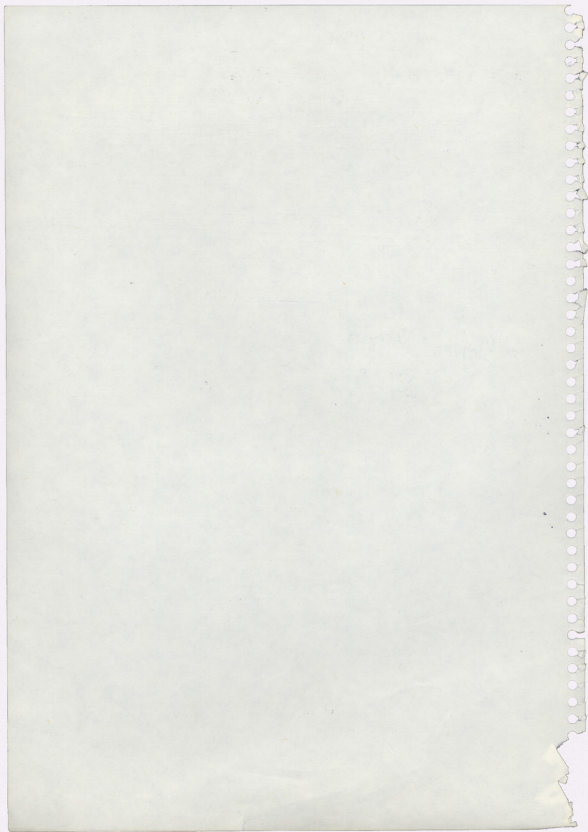

Carlson / Apperson

- Staff 5:** Contains a circled number "3" and some notes.
- Staff 6:** Includes a circled number "4" and some notes.
- Staff 7:** Shows a circled number "5" and some notes.
- Staff 8:** Contains a circled number "6" and some notes.
- Staff 9:** Includes a circled number "7" and some notes.
- Staff 10:** Shows a circled number "8" and some notes.

The handwriting is somewhat hurried and the paper shows signs of age, including creases and discoloration. The overall impression is that of a working draft or a composer's sketch.

RE | SA | RE | MI

RE | SA | RE | MI | LA

① RE — MI — LA — SA

SA RE SA RE MI LA

④ ③ SA RE SA RE MI LA

Feb 1911

RET ————— MI. LA+

SOT MB

RET ————— MI R+ LA+

RET

E

RE | SOL | RE | MI | LA |

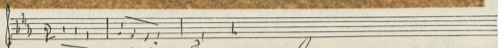

Handwritten text, possibly a signature or name, partially obscured by a tape strip.

Handwritten signature or name, partially obscured by a tape strip.

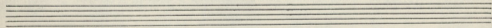
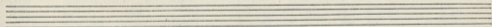
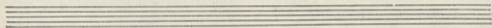
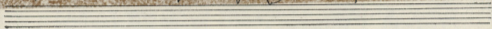

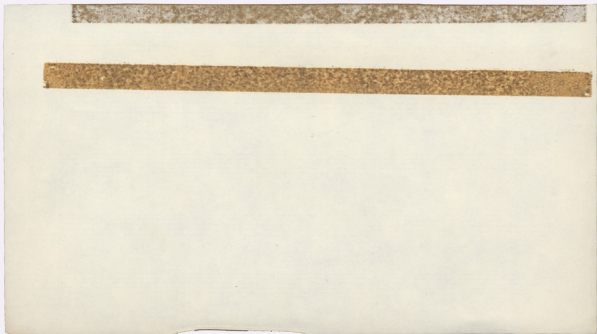

Λόγιος ΚΑΜΒΑΝΕΛΙΣ ΙΑΕ.
ΘΕΟΔΩΡΑΚΙΣ ΜΙΚ.

CHASAPOSERVIKO

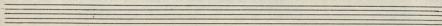
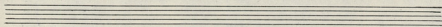
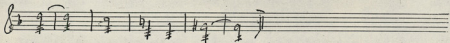
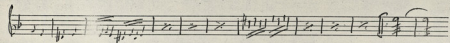
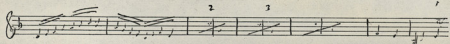
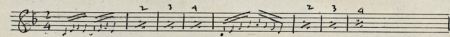

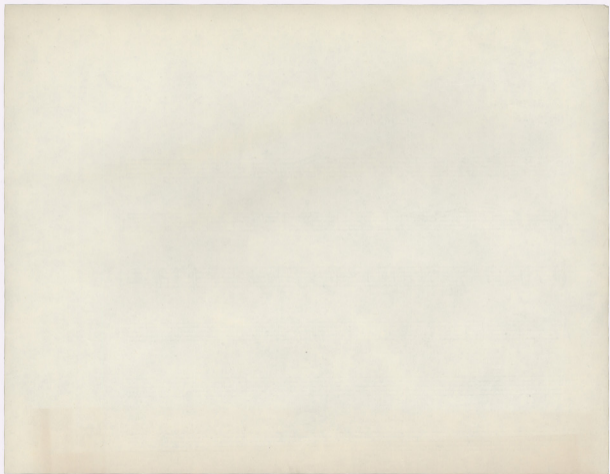

TEITONIA
AN ATTEQUAN

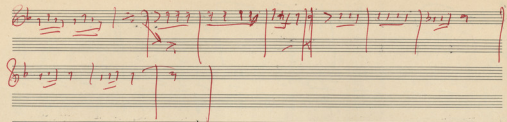

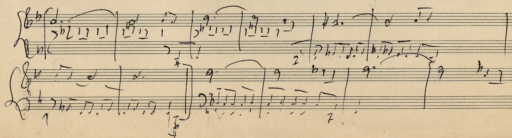
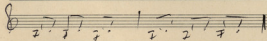
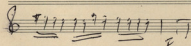
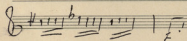
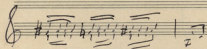
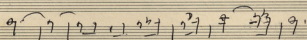
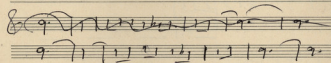
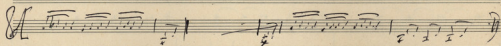
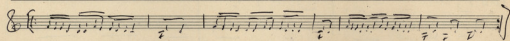
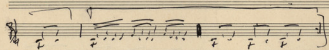
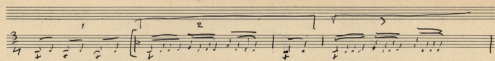

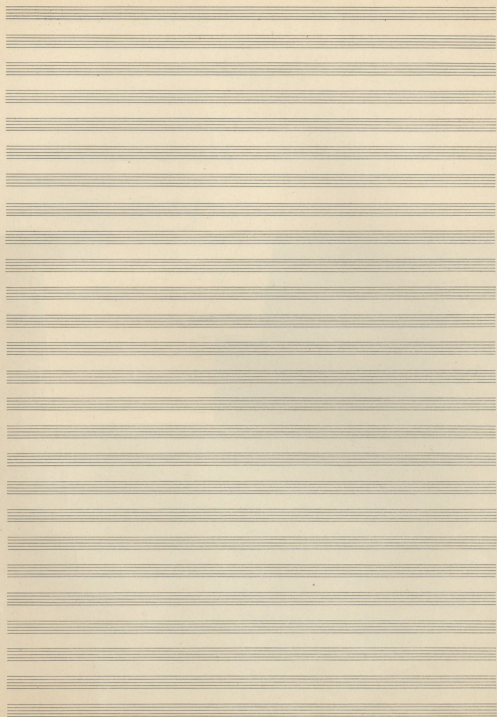

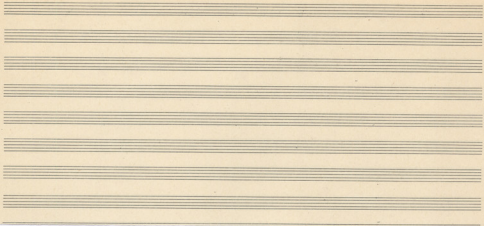

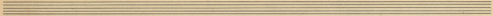

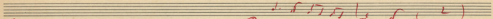

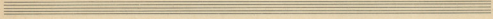
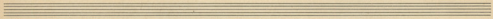
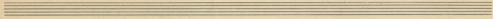

ГЕТОМІА АСТЕЦЕН
ТО ПШМІ'НАІ СТО ТРАГЕЗІ

(A)

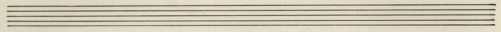

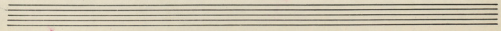
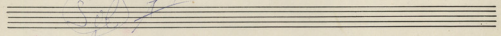

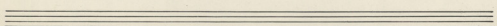
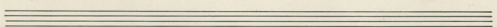
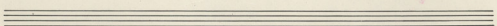
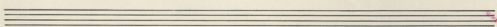
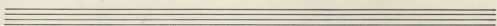
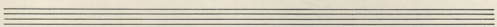
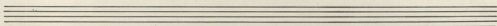
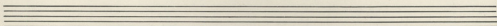
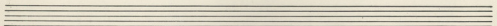
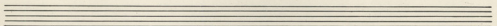
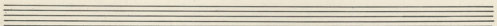
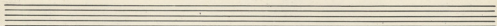

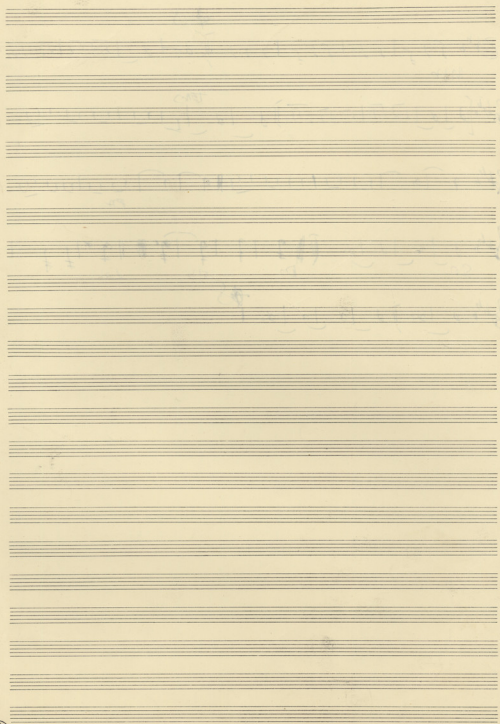

Handwritten text in black ink, slanted across several staves. The text reads: "Epp. 28 to Epp. 30" with a diagonal line drawn through the staves below it.

Diabasi, vorty

Fa min | Mi b Mat | La b Matz | Reb Matz | do Mat | Fa min | Sol | La b | Sib | do _{Fa min} | Fa min | Mi b Mat

Reb | Fa min | Sib min | do matz | do Mat | Reb Mat | do min | Fa min

Fa min | do min | Fa min | do min | ^{ritard} Reb Mat | La b Matz | Fa min | Fa min

^{ritard}
do min | Fa min |

Empty musical staves for practice or continuation.