

24

ΤΙΤΑΝΟ ΚΟΜΜΕΡΤΟ
(οργανωτικό κέντρο)

ΕΞΕΔΙΑ (5)
(ΠΑΡΙΣΙ 10)

- 1 Νότιος (1938-39)
- 2 ΤΡΙΠΟΛΗ (1940-43)
- 3 ΑΘΗΝΑ α (1943-45)
- 4 Αθήνα β (1945-54)
- 5 Νότιος α (1954-60)
- 6 ~~Αθήνα β~~ Αθήνα γ (1960-67)
- 7 Χανιά Αθήνα (1967-70)
- 8 Νότιος β (1970-74)
- 9 Αθήνα δ (1974-)

ΒΙΒΛΙΟΠΩΛΕΙΟΝ
ΧΑΡΤΟΠΩΛΕΙΟΝ
"ΠΡΟΜΗΘΕΥΣ"
ΣΤΑΔΙΟΥ 41 - ΑΘΗΝΑΙ

Risorgimento

Violin I

Violin II

Flute

Clarinet

Contra
 Bass
 Cello
 I.T. 1004
 Bass

- Piccolo
- Flam II
- Oboe I
- Xylo
- Pi organ
- Clar II
- Trp I
- Trp II
- Corn I
- Piano
- TRIANGLES
- CPASS

15

20

25

Empty musical staff.

Empty musical staff.

Moderato

Allergo

v.c. 5/2

Two empty musical staves at the bottom of the page.

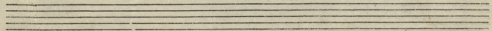
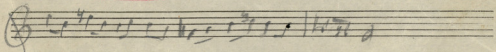
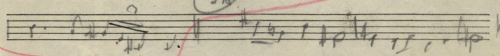
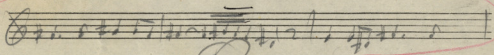
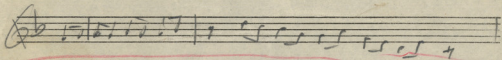
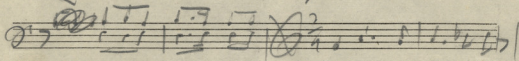
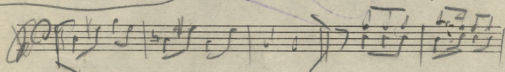
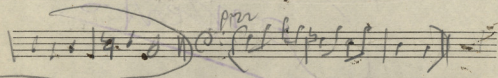
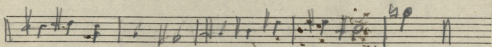
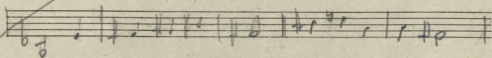
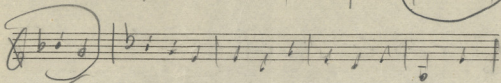
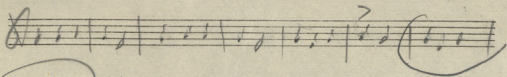

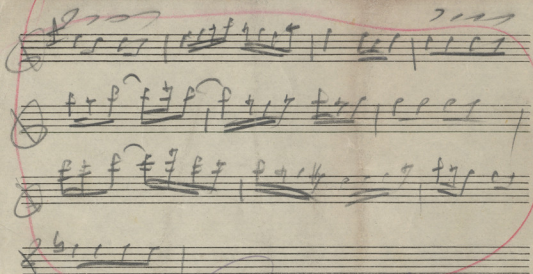

Concerto

Wiss
För
man

Xopuista

Tutti
Xopuista

The fifth system continues the piano accompaniment with a series of chords and rhythmic patterns.

The sixth system shows piano accompaniment with a series of chords and rhythmic patterns.

The seventh system continues the piano accompaniment with a series of chords and rhythmic patterns.

The eighth system shows piano accompaniment with a series of chords and rhythmic patterns.

The ninth system continues the piano accompaniment with a series of chords and rhythmic patterns.

Concerto

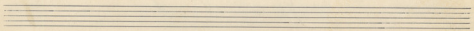
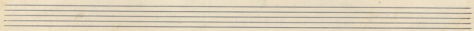
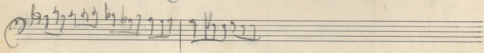
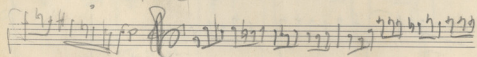
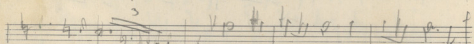
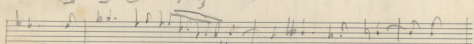
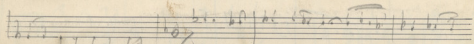
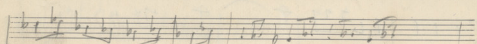
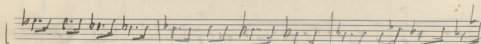
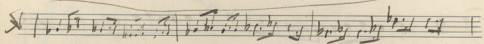
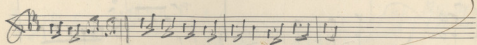
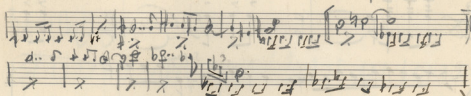
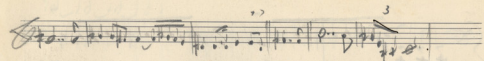

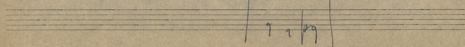
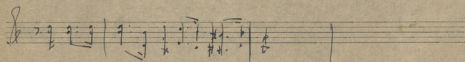
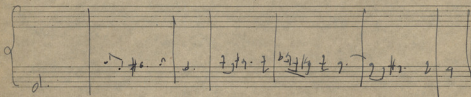
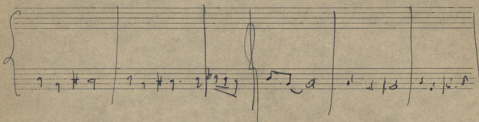
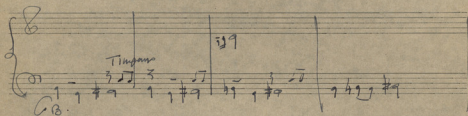
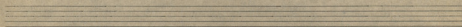
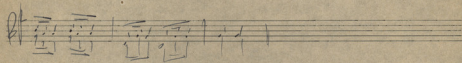
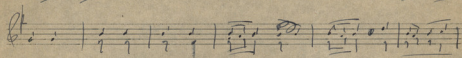
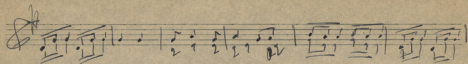

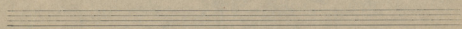
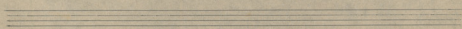
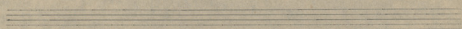
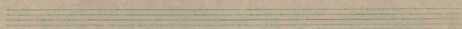
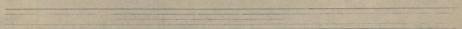
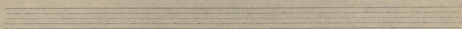
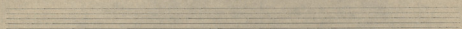
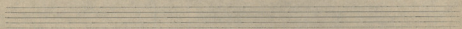
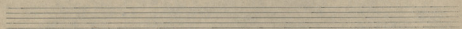
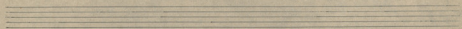
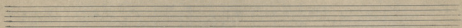
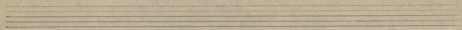

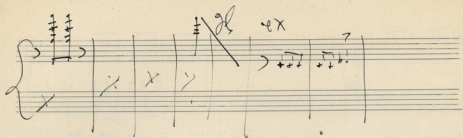

Piano

Violoncello

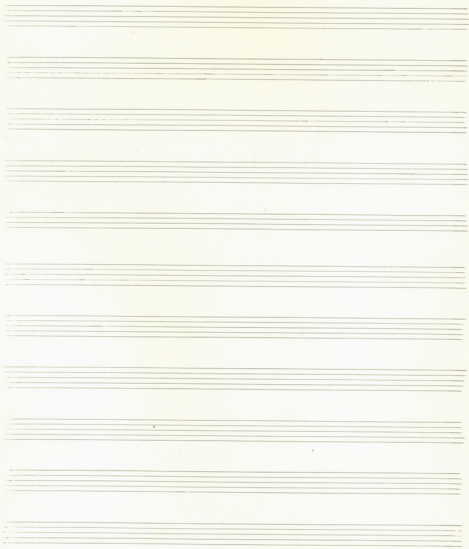

①

1 2 3 4 5 6 7

②

1 2 3 4 5 6 7 8

3 4 5 6 7 8 9 10

① X

② X

PARIS '50

16

fran

Clarinete
Fagotto

I

Sp. viv. *Alto*

Solo piano

oct

A A A

16 ext

cella 2 arpeggia 1) I
1 III

viola 2 arpeggia

6 I 3

6 II 3

2 C/O 1

2 arpeggi più la forte. p & più to 1-
" " 20

Clarino

I
II

III

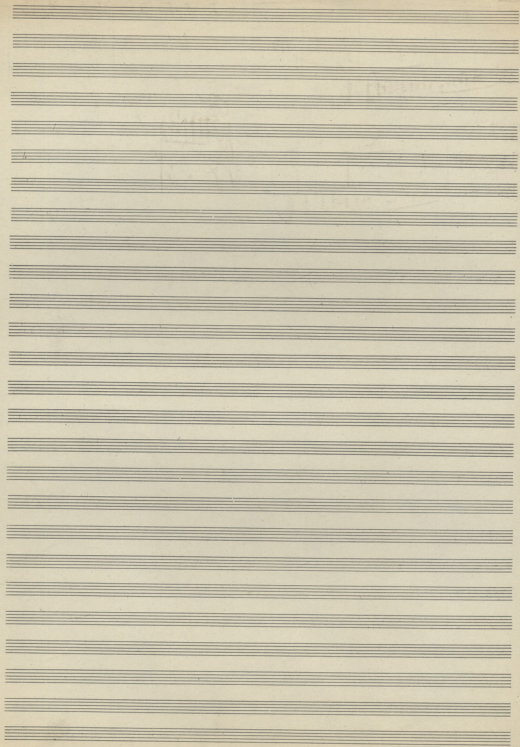

I.
Piano Concerto

Andante

Solo
Piano

Solo
Piano

Solo
Piano

CX.

Piano

Violon

2. $\frac{4}{4}$

Exo

3
80

PP

A single staff of musical notation with a treble clef and a key signature of two flats. It contains several measures of music with eighth and sixteenth notes.

Me II

Fl II

Alc

Vault

Celli

Alc

Com

Handwritten musical score for a string section, likely Cello and Double Bass. The music is in 8/8 time and features complex rhythmic patterns and accidentals. A large bracket groups the lower parts.

Handwritten musical score for a string section, likely Cello and Double Bass. The music is in 8/8 time and features complex rhythmic patterns and accidentals.

Handwritten musical score for a string section, likely Cello and Double Bass. The music is in 8/8 time and features complex rhythmic patterns and accidentals.

(h)

Flauto $\text{f} \text{bf} \text{f} \text{f}$
 Clarinet $\text{f} \text{f} \text{f} \text{f}$
 Violon $\text{f} \text{f}$
 Cello $\text{f} \text{f} \text{f}$

Violon $\text{f} \text{f} \text{f} \text{f}$
 Violon $\text{f} \text{f} \text{f} \text{f}$
 Violon $\text{f} \text{f} \text{f} \text{f}$

2 Trombe $\text{f} \text{f} \text{f} \text{f}$
 Tromba $\text{f} \text{f} \text{f} \text{f}$

{ }
 { }
 { }

4. F. h. a. f. Violon Fl. Op. 2. P.P.S.

Violon $\text{f} \text{f} \text{f} \text{f}$
 Violon $\text{f} \text{f} \text{f} \text{f}$
 Violon $\text{f} \text{f} \text{f} \text{f}$
 Violon $\text{f} \text{f} \text{f} \text{f}$
 Violon $\text{f} \text{f} \text{f} \text{f}$
 Violon $\text{f} \text{f} \text{f} \text{f}$

{ }
 { }

Violon $\text{f} \text{f} \text{f} \text{f}$
 Violon $\text{f} \text{f} \text{f} \text{f}$
 Violon $\text{f} \text{f} \text{f} \text{f}$
 Violon $\text{f} \text{f} \text{f} \text{f}$
 Violon $\text{f} \text{f} \text{f} \text{f}$
 Violon $\text{f} \text{f} \text{f} \text{f}$
 Violon $\text{f} \text{f} \text{f} \text{f}$

Flauto $\text{f} \text{f} \text{f} \text{f}$
 Clarinet $\text{f} \text{f} \text{f} \text{f}$
 Tromba $\text{f} \text{f} \text{f} \text{f}$

Saxo $\text{f} \text{f} \text{f} \text{f}$
 Tromba $\text{f} \text{f} \text{f} \text{f}$

f 20
 f 30
 f 40
 f 50
 f 60
 10

In Sod I

I
Violin I
Violin II
Viola
Cello
Double Bass

Pick

PL
OS
CL
FG

Viol II

Viol II

Viol II

Viol II

Ann 8

Ann 8

Ann 8

Ann 8

Ann 8

Ann 8

Ann 3 4

Ann 3 4

Fg
Trio
Pia
Alto
Viol
Cg.

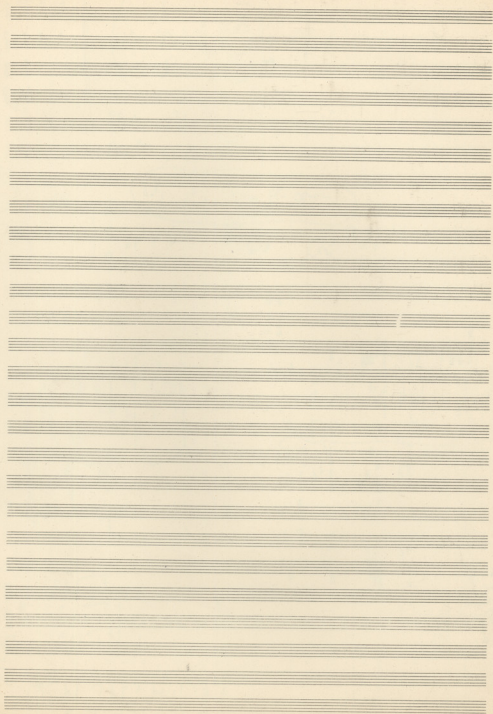

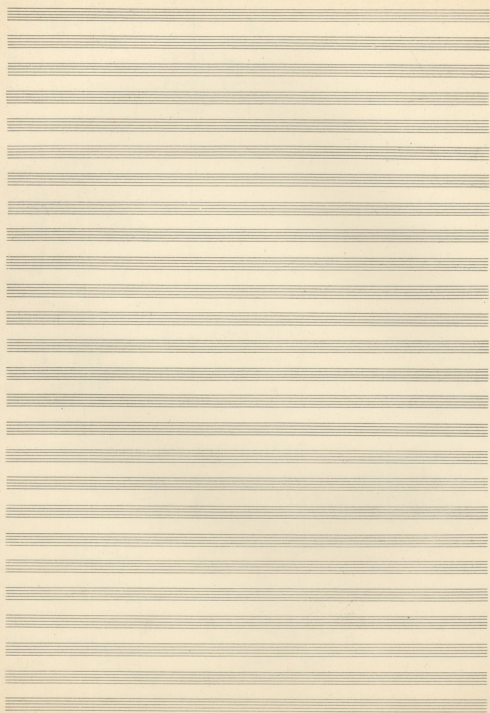

PIANO CONCERTO

13

dolce

Xc
Cm

Allegro Diapente 6' 1m 360" 6m 370" 6m 370"

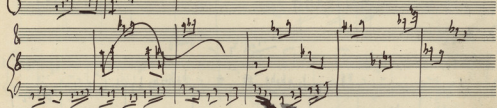
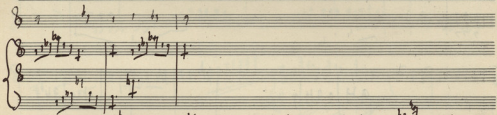
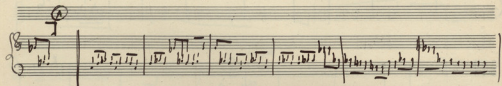
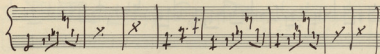
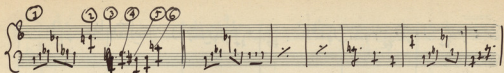

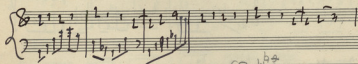
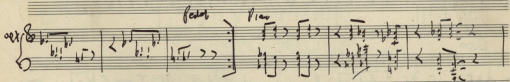
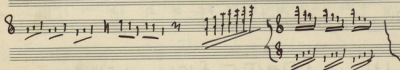
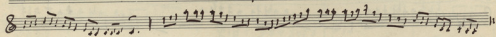
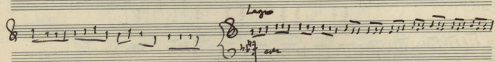
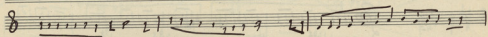
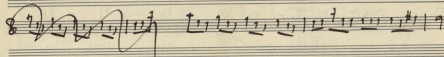
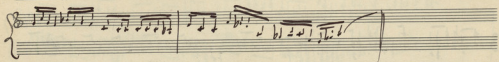

Gamba

mus. nam mi 4 notes
2 a bato cotato 55

Andte

Allegro

Fl. 2

Clar. 2

Fag. 2

Korb. 2

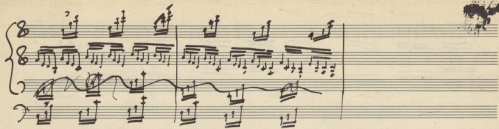

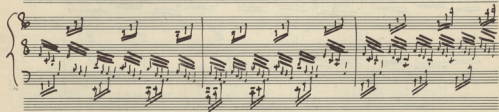

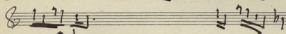
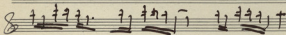
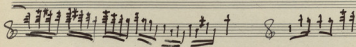
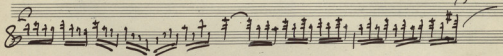
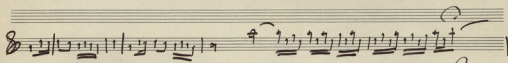
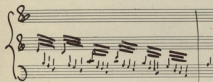
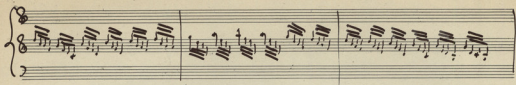

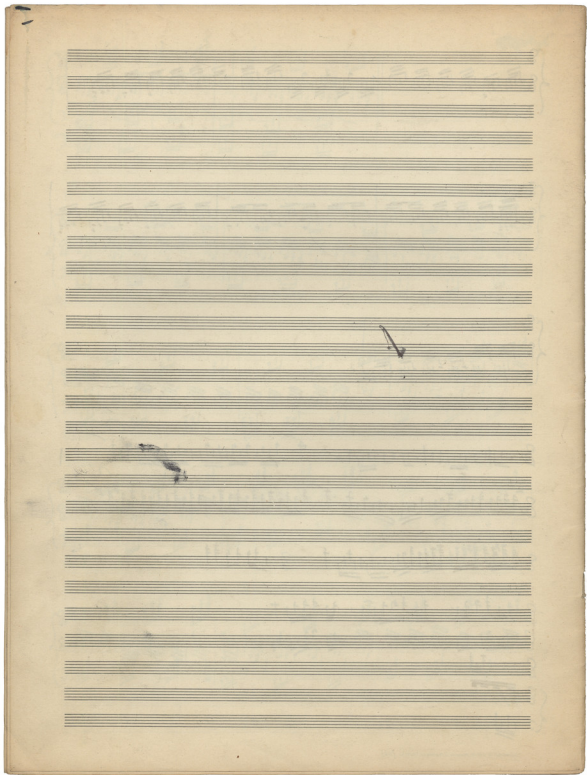

1

Empty musical staves at the bottom of the page.

Solo

arr.

Plan

Frac

Example for P₂

Violon

m m

1st
1st
1st
2nd
2nd
2nd
3rd
3rd
4th
4th

PIANO CONCERTO

40.
:20
:30
1:00
40
1:15
2:10

155
8:35

I

2

long des pns. pas du la mais gauche ..

dr. 13 m

Vn
Vla
Vcl
Cb
p

dr. 13

Fl
Cl
Fg
Sax
Voc

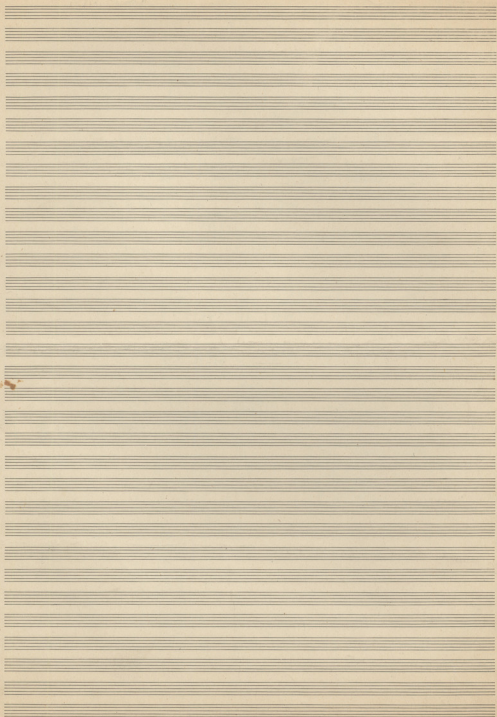

PIANO CONCERTO
PART 57

PROLOGUE
dolce

$\text{♩} = 69$ II

Violini I
Violini II
Alto
Vcllo

ppp
ppp
ppp

Così somigli

Choro

TREMA
Molto mosso

Piano Solo

p

Piano Solo

Piano

Piano

orch

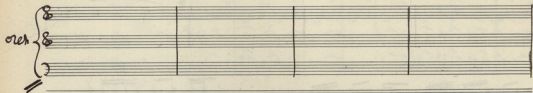

Piano

Piano

Piano

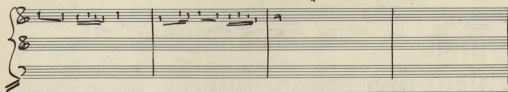

Piano

dolo

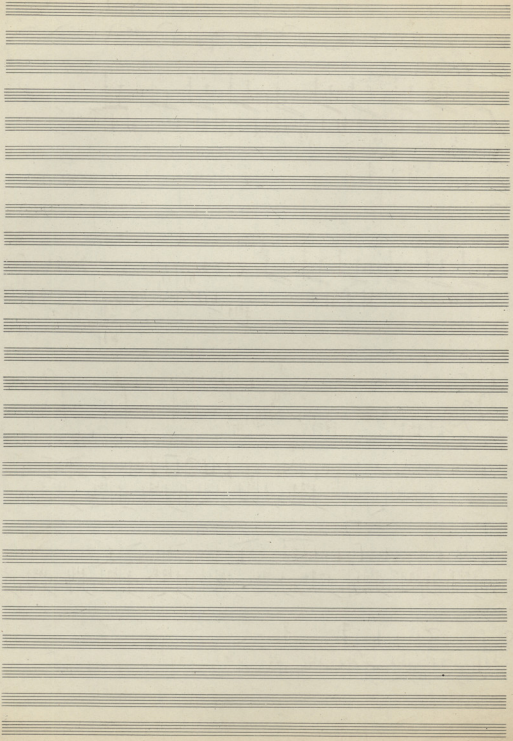

p Poco più mosso

(1)

Piano
Solo

Solo

Piano II

3

Sax

P. II

Sax

P. II

V.C.

Sax

5

Sax

6

2

Hexagon is (A) B (C) anti-ropapa (D) Solo (E) Opus - Pa Cal

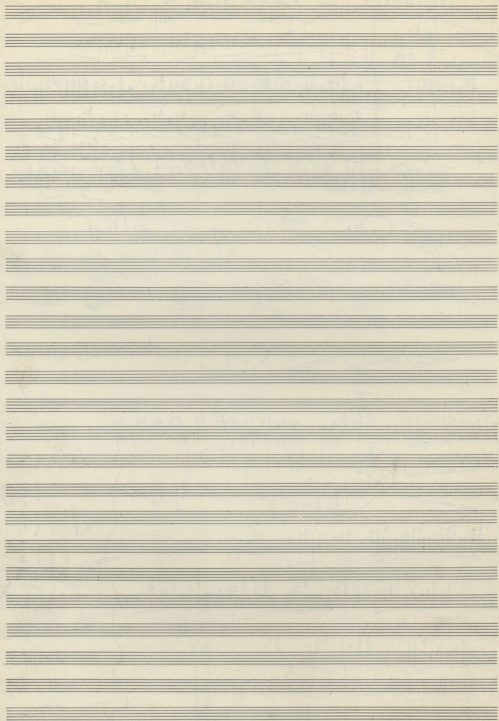

A series of empty musical staves at the bottom of the page, consisting of ten blank staves.

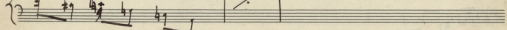
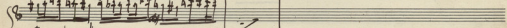
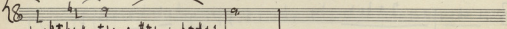
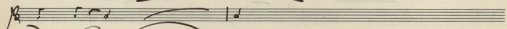
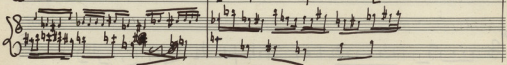
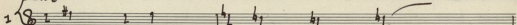
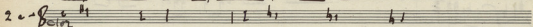
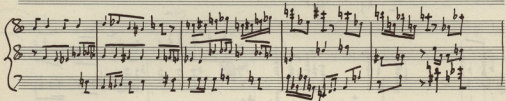
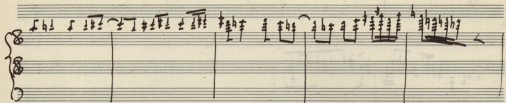
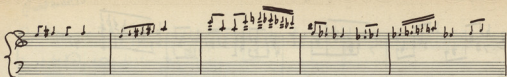

Quatuor IV

5 11 12 13 14 15 16 17 18 19 20

Handwritten notes at the top right of the page.

Solo

Piano I

Solo

Piano I

18

2

Empty musical staff.

Empty musical staff.

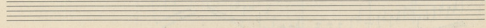
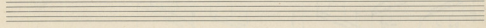
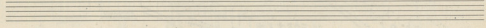
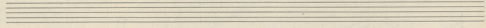
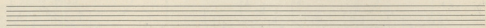
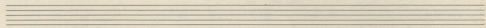
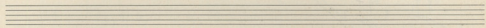
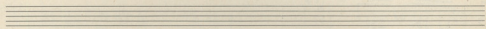
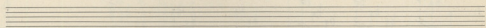
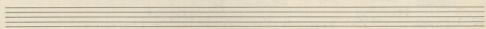
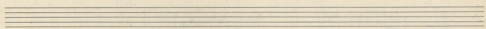
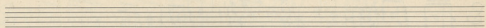

2. Adagio

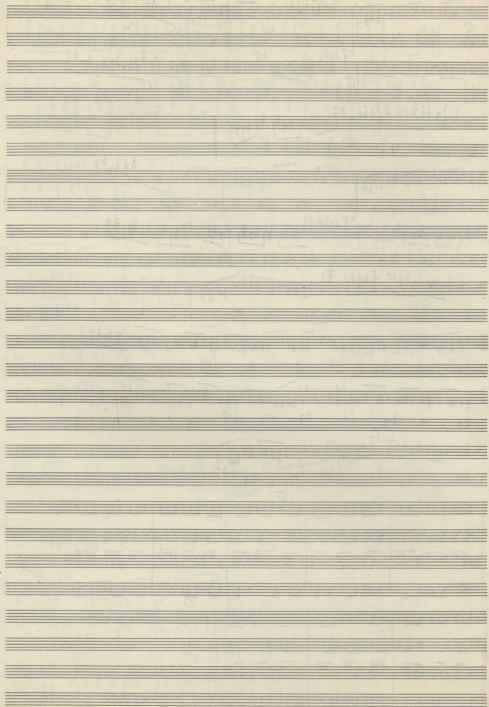

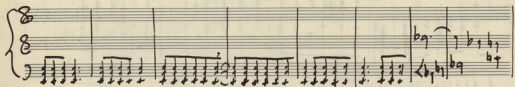

A Piano.

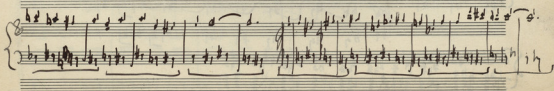
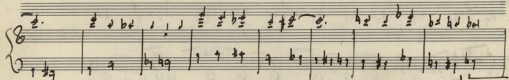
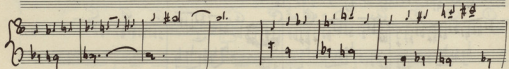
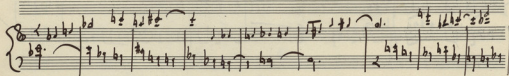
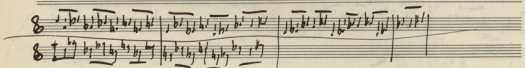
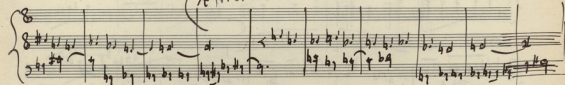

ms. *Piano*

1 2 3 4 5 6 7 8 9 10

Handwritten musical score for Violin (Vcln) and Piano (Piano).

Empty musical staves at the bottom of the page.

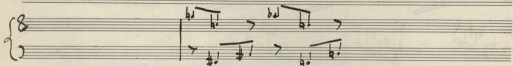
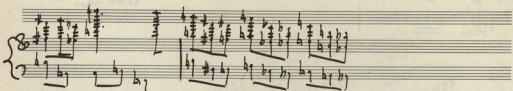

Handwritten musical score for the second system. It includes piano accompaniment and a vocal line. The text "canon" is written in the right margin. The piano part continues with dense chordal patterns.

Handwritten musical score for the third system. It features piano accompaniment and a vocal line. The text "darker" is written in the left margin. The piano part has large chords with many accidentals. The vocal line has notes with stems.

Handwritten musical score for the fourth system. It includes piano accompaniment and a vocal line. A circled annotation in the right margin reads "2. - Above main stream". The piano part has fewer notes, focusing on chordal structure.

Handwritten musical score for the fifth system. It features piano accompaniment and a vocal line. The piano part has a steady accompaniment of chords. The vocal line has a series of notes with stems.

Handwritten musical score for the sixth system. It includes piano accompaniment and a vocal line. The text "poco" is written in the right margin. The piano part has a consistent accompaniment. The vocal line has notes with stems.

Handwritten musical score for the seventh system. It features piano accompaniment with a few chords and rests. The vocal line is not present in this system.

Piano *seca more*

Ob. *cosi' piz. sta*

Piano

trch *C1*

Piano

For *piz*

orch. **3**

Solo Piano +

Piano **6**

orch.

orch.

Piano

A series of empty musical staves, likely representing a continuation of the piece or a placeholder for another system. The staves are arranged in a vertical column and are completely blank.

Handwritten musical score for the fourth system. It continues the piano and violin parts with similar complex rhythmic patterns and slurs.

sch

Empty musical staves.

Me

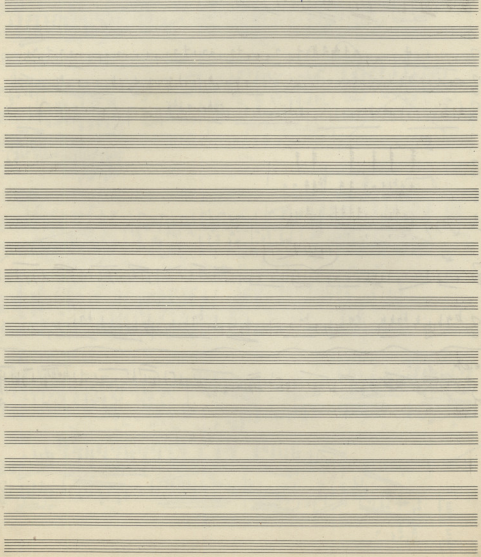
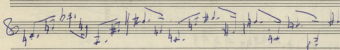
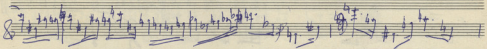
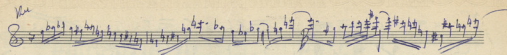

-5-

2

acc

6

Octava flauta

Piano

1

2

8. ^{9.} ^A

la sa / sa sa la / la la sa la la sa sa la //

8. o o # 4 0 to b e ha to b e b o # 0, *Tempo 2 figs*

Piano Concerto

II

Andante

PIANO SOLO

pp

p

mf espz

Piano Solo

dim

pp

mf espz

Piano Solo

dim

PIANO SOLO

PIANO II

PP

F

15

PIANO SOLO

PIANO II

P

FF

F

PP

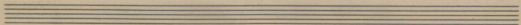
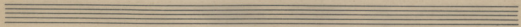
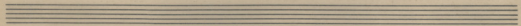
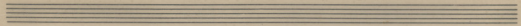
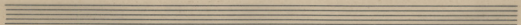
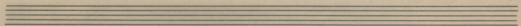
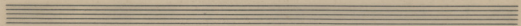
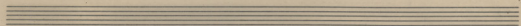
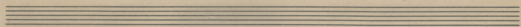
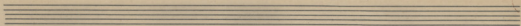

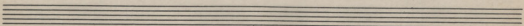
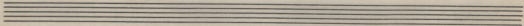
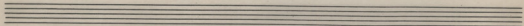
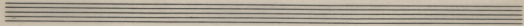
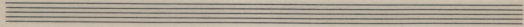
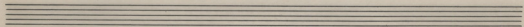
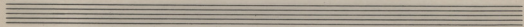
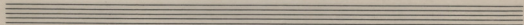
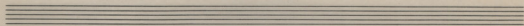
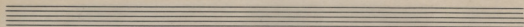

79.

Fl
Ob
Cl
Fg

Piano Solo

Viol I
Viol II
Alc
Vcelli

Fl
Ob
Clac
Fg 1
Fg 2

Viol I
Viol II
Alc
Vcelli
CBas

Allegro ma non troppo

PiANO Concerto

OBOE ⁸⁰

26

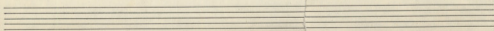
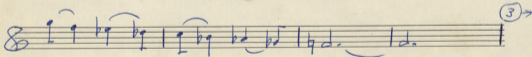
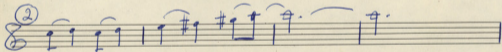
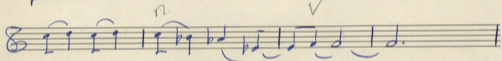
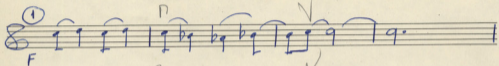

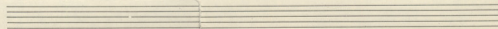
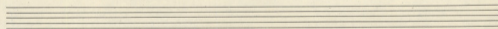
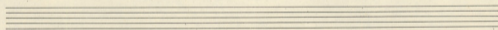
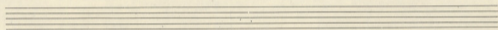
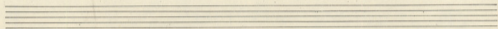
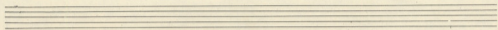

Notice manusc.

"PROMETHEUS," DOSSIER

N° 300

