

MIKIS THEODORAKIS  
PIANO CONCERTO

II Μέρος

№ 30 Βάσι = SFF on Bass  
Το ένα μέρος = ορχήστρα

№ 40 Εξέγερση on AKOPIA

Μέρος 48 Εξέγερση on Ακροπόλις

Μέρος 53 Βάσι = SFF

Μέρος 61 Η Μηνιά  
on Αέρι + Cello

MIKIS THEODORAKIS  
PIANO CONCERTO

III Μέρος

3ο μέρος 10 Εννομοίον  
pizz.

2ο 12 Μηνιά Αέρι

13 on Santelli

4ο μέρος 16 pizz. Αέρι

3ο μέρος 17 Αποσπασί on Cello + Bass

6ο μέρος 19 Μηνιά

~~11~~  
D  
T  
2  
23

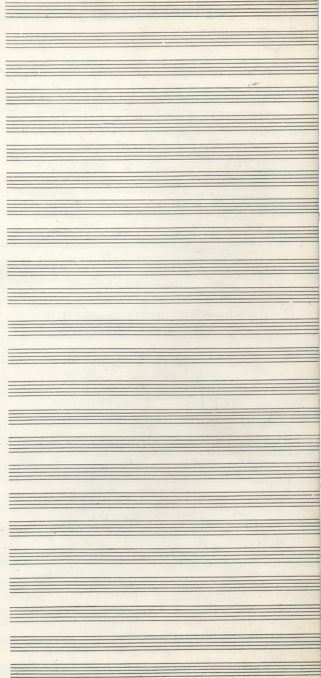

MIKIS THEODORAKIS  
PIANO CONCERTO

I MEPOS

N<sup>o</sup> (1) Προσυχία τα  $\downarrow \downarrow \downarrow$  Violin  
Violini.  $\leftarrow \rightarrow$

5<sup>o</sup> τ<sup>o</sup> (3) marcato - 8<sup>to</sup>

3<sup>o</sup> τ<sup>o</sup> (4) με ελαφιστο Ριζομυαλο

N<sup>o</sup> (7) Violini II και Viola = Seca  
2<sup>o</sup> τ<sup>o</sup> N<sup>o</sup> (8) Violini I = marcato

5<sup>o</sup> τ<sup>o</sup> (16) Viola = Τριπλά  
Νοι τριπλά Cello και Bassi

και 10 τ<sup>o</sup> (16) τ<sup>o</sup> τ<sup>o</sup>

N<sup>o</sup> (17)  $\frac{3}{4}$  Tutti οτι 3<sup>o</sup> και 7<sup>o</sup> Μέρο  
marcato - Seca

N<sup>o</sup> (18) Μετ<sup>o</sup> Αργά

N<sup>o</sup> (19) Cello, Bassi  
divisi arco + pizz. (10<sup>o</sup> και οτι Bassi ?)

N<sup>o</sup> (20) Cello - Bassi = Τριπλά (Αργά)

N<sup>o</sup> (21) Μετ<sup>o</sup>

N<sup>o</sup> (24) Solo + Tutti - Ριζομυαλο  
Tutti ή 1-2 Αργά ? Βλ<sup>o</sup> τ<sup>o</sup>

9<sup>o</sup> τ<sup>o</sup> (26) Alto - Cello - Bassi

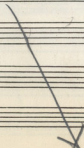

6<sup>a</sup> 7<sup>a</sup> (26)

N<sup>o</sup> (27) Contrapunto  Violini I  
 cello - Bass  
 Ta pizz marc - *assopassim*

N<sup>o</sup> (28) Sibs Viali  
 Sibs Alto  
 Sibs cello

2<sup>a</sup> *pizz* *tr* (30) *oi* *tenute* *ppp*

5<sup>a</sup> *tr* (30) Viol II *tr* *Alti*  
*pizz* *staccato*  
 cello - Bassi  
*pp* Bassi *tr* *pizz*  
*tr* Viol II *tr* *Alti*

MEASTH

MIXIS THEODORAKIS

CONCERTO

POUR PIANO ET ORCHESTRE

PARIS 1937

CONCERTO FOR PIANO  
of orchestra

MIXIS THEODORAKIS

*Allegro ma non troppo (♩ = 160)* I

PIANO SOLO

*P* *F* *P molto spiccato*

Pedal: Nascah tin, senosa

PIANO

PIANO

*F* *P* *subito FF*

1 Flauti

oboe

2 Corni

PIANO

*F* *F* *molto cantabile*

*mf*

*d/m*

Viol I

Viol II

Alti

Vcelli

*FF* *F molto cant.* *FF* *F* *FF* *F molto cant.*

*Co. pm*

(3)

Flaut

Ob.

Clarin.

Piano

Viol. I

Viol. II

Alt.

Ycello

Ycello

Flaut

Ob.

Cl.

Fag.

Coro.

Tuba

Piano

Viol. I

Viol. II

Alt.

Ycello

Ycello

Am 8

Piano

Am 6

Six empty musical staves at the bottom of the page.

Fl 8  
 OB 8  
 Cl 8  
 Fg 7

Piano

Viol. I  
 Viol. II  
 Viola  
 K. G.

*Rit.*  $\text{♩} = 120$

*Solo Piano*

II  $\text{♩} = 72$  4 mesures

**B** Adante  
(♩ = 58)

16 *fm*

*Viol<sup>I</sup>*  
*Viol<sup>II</sup>*  
*Viola*  
*Vcllo*

*Fig*

*Viol<sup>I</sup>*  
*Viol<sup>II</sup>*  
*Vcllo*

*Tempo I*  $\text{♩} = 160$

17

*Summa*  
 $\frac{21}{20}$   
*Sum*  
 $\frac{57}{240}$

*...*  
*...*  
*...*  
*...*

Empty grand staff lines at the bottom of the page.

18 2 = 144-160

21

*For*

2873 (M)

22

*Forc. Meno*

*Forc. Piano*

*Forc. Piano*

23

26

20

*Molto*  
*Piano*  
*Andante*

*Andante*

For Eileen Iyo

# PIANOTONCONCERTO

2. The V. etc

1. 0  
 2. 0  
 3. 0  
 4. 0  
 5. 0  
 6. 0  
 7. 0  
 8. 0  
 9. 0  
 10. 0  
 11. 0  
 12. 0  
 13. 0

