

LOS AMANTES
DE TERUBI (Film) ~~de~~ (HONEYMOON)
LUNE DE MIEL
H. B.

~~00X1000~~

LOS AMANTES DE TERUEL
Ballet

MICIS TEODORAKIS

Andante con moto (♩ = 63-66)

I

1 Flauti
2 Oboi
1 Clar. in Sib
2 Fagotti

The Wedding Night. Dona Isabella and the Nurse

(5)

Violini I
Violini II
Alti
Vcelli
Cbassi

Fl.
Ob.
Cl.
Fg.

(10)

Viol. I
Viol. II
Alt.
Vcel.
Cbass.

Key features of the score include:

- Flute (Fl.):** Melodic line with various dynamics and articulation marks.
- Oboe (Ob.):** Melodic line with dynamics like *pp* and *ppp*.
- Clarinet (Cl.):** Melodic line with dynamics like *pp* and *ppp*.
- Bassoon (Fg.):** Melodic line with dynamics like *pp* and *ppp*.
- Violins I and II (Viol. I, Viol. II):** Rhythmic accompaniment.
- Viola (Alli.):** Rhythmic accompaniment.
- Cello (Vcel.):** Rhythmic accompaniment.
- Double Bass (Cbass.):** Rhythmic accompaniment.

Handwritten annotations include a red arrow pointing to the Clarinet staff, a box around the text "Don Pedro est mort" in the Trombone staff, and circled numbers 15 and 16. Performance markings include *F*, *Peppes*, *pp*, *ppp*, *mf*, and *pp subito*.

Don Pedro is passionately in love...

Handwritten musical score for orchestra and voice. The score is arranged in systems with the following parts from top to bottom:

- Fl.** (Flute) - *mf*, *al*
- OB** (Oboe) - *f*
- Cl.** (Clarinet) - *f*
- Fg.** (Fagotto) - *mf*
- C.** (Cello) - *mf*
- T.** (Tromba) - *mf*
- Trp.** (Trumpet) - *mf*, *cres.*
- Tob.** (Trombone) - *mf*, *cres.*
- Tim.** (Timpani) - *mf*
- Viol. I** (Violin I) - *f*, *cres.*
- Viol. II** (Violin II) - *f*, *cres.*
- 'Alti** (Viola) - *f*
- Viol.** (Violoncello) - *f*
- CBan.** (Contra Bass)

Handwritten annotations include:

- A circled note: *con Solito* with a red arrow pointing to the Trombone staff.
- A circled note: *cres.* with a red arrow pointing to the Trumpet staff.
- A circled note: *cres.* with a red arrow pointing to the Viola staff.

but she pleads...

F

P

cadenza

Violin I: *p*

Oboe: *pp*

Violin II: *pp*

Viola: *pp*

Cello: *pp*

Double Bass: *pp*

Flute: *cadenza*

Oboe: *pp*

Bassoon: *pp*

Clarinet: *pp*

Violin I: *pp*

Violin II: *pp*

Viola: *pp*

Cello: *pp*

Double Bass: *pp*

He respects... and goes off...

//

I. Chorus
C.A.
1. Corino

Viol I
Viol II
Alti
Vceli

smm... ppp *attaca*

(1:30 - 1:40)

attaca

Contingency
VARIALE

Left alone, Dona Isabella...
Andante (♩ = 60)

5

C.A. Angiola
1. Chorus

Viol I
Viol II
Alti
3 Vcelli
Soli

pp dolce
smm... ppp

VARIALE

Don Diego bursts into the bedroom...

C.A.
Coro
Viol I
Viol II
Alti
3 Vcelli
Cbass

f
f

Poco più mosso (19) (d. 207)

78

Viol I

Viol II

Alti *diviso*

Vcell. *diviso*

Clav. *f* *secco*

Viol I

Viol II

Alti

Vcell.

Clav.

Fl.

Ob.

Cl.

Fg.

Viol I

Viol II

Alti

Vcl.

Clav.

0:54

Piu mosso (d/246)

Forte *apc.*

Fl.
Ob.
Cl.
Fg.

3 Corsi

Forte *apc.*

Vcl I
Vcl II
Alc.
Vcell.
Cb.

Fl.
Ob.
Clar.
Fag.
Corno
Troph.
Vcl I
Vcl II
Alc.
Vcel.
Cb.

Fl
Ob.
Cl.
Fg
Com.
Trp.
Viol I
Viol II
Alto
Vcl.
Cb.

Fl.
Ob.
Cl.
Fg
Com.
Trp.
3 Tromps.
Viol I
Viol II
Alto
Vcl.
Cb.

He attempts to kill himself (d.s.) (Poco meno. (♩ = 69))

rit. *Forte* *Tempo* *mf* *p* *dim*

55

Fl. *1. 2.* *mf* *ccoru* *F*

Ob. *1. 2.* *mf* *ccoru* *F*

Cl. *1. 2.* *mf* *ccoru* *F*

Fg. *F* *dim.* *P ccoru* *mf dolce*

Coro *1.* *mf esp.*

Trp.

Fag.

ARCHI

Timp.

Violini *P cresc. molto* *F molto esp.*

Viol. I *mf* *ccoru* *F*

Viol. II *mf* *ccoru* *F*

Alto *P* *ccoru* *F*

Viol. III *P* *ccoru* *F*

Conti *P* *ccoru* *F molto esp.*

- Staff 4:** Contains a circled "Go" marking and a *rit.* marking.

F amp
obsc

F

Fl.
Ob.
Cl.
Fg.

Corn.
Trp.
Tub.

F

Temp.
Viol I
Viol II
Vla.
Vcl.
Cb.

pp
dim

69

75

Fl.
Ob.
Cl.
Fg.

Contra

Trop

1-2-3

Tub

Tuba

FF
1-2
3-4
1-2-3
FF

75

Timp

Viol I

Viol II

Alli

Viol

Cello

sonoro. FFF

(123)

5

6

(d = 63)

pp (The Cathedral)

6/4

Ff

ff

Cf

ff

pp

G

Trp

Trb

Tbn

(The procession)

pp

6/4

pp

Viol I

Viol II

Alc

Vcl

Cbn

P

(d = 114)

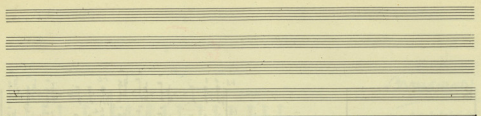

Musical score system 3, featuring a bass line with a melodic line and piano dynamics.

Musical score system 4, featuring a bass line with a melodic line and piano dynamics.

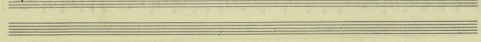

Fl. *Fl.*

Ob. *Ob.*

Cl. *Cl.*

Fag. *Fag.*

Horn *Horn*

Tromp. *Tromp.*

Tromb. *Tromb.*

Timp. *Timp.*

Viol. I *Viol. I*

Viol. II *Viol. II*

Vcll. *Vcll.*

Cello *Cello*

Contra *Contra*

1. *1.*

2. *2.*

div.

1.1. **FF** *dim* **mf** **ff dim**

1.2. **FF** *dim*

FF **FF**

pizz *pizz* *pizz* *pizz*

4 7

d. = 88 (She looks at him)

Oboe *F con passione e dolce*

Viol. I *mp*

Viol. II *mp*

Alti *mf*

Ob. *rit.*

Viol. I *dim.*

Viol. II *dim.*

Alti *dim.*

pp

Vocale Solo *Meno mosso (d. = 44)*

4 Vcelli Soli *pp dolce*

Vc Solo *mf. adms.*

4 Vcelli

Viol. I *Tempo I (d. = 88)*

Viol. II

Alti

Solo Vcel.

4 Vcelli

Obor

FF scac **ECHO**

Fl. *55*

Ob.

Cl.

Fg.

Corn. *55*

Timp.

Viol. *55*

Viol. II

Alto

Cello

Contra

ECHO

FFF

F.

Ob.

Cl.

B.

FFF

G.

Trp.

FFF

Viol. I *div*

Viol. II *div*

Alto *div*

Viol. *div*

Cont. *div*

FFF

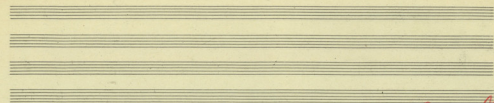

Organo e ch

④ ⑤

④ ⑤

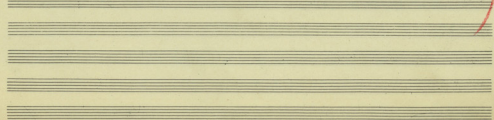

46

(she bows over the dead...)

p *passimato ed dolco*

Fl. Solo

Ob. Solo

Cl. Solo

Fg. Solo

p *passimato ed dolco*

G. ~~So~~

Temp.

Vcl. *div.* *p*

Viol. *div.* *p*

Alti. *div.* *p*

Viol. *div.* *p*

Con. *p*

(... last kisses him)

dim. al poco rit.

Fl

Ob

Cl

Fg

C

Trp

Viol I

Viol II

Alt

Vcl

Cb

66 (An heart breaks...)

Rit. In Tempo ma poco meno (d. = 72)

Fl. *ppp*

Ob. *ppp*

Cl. *ppp*

Fg. *ppp*

Rit. In tempo ma poco meno

Corn *ppp*

Timb. *ppp*

Rit. In tempo ma poco meno (d. = 72)

Vol I *ppp*

Vol II *ppp*

Alti *ppp*

Var. *ppp*

Org. *ppp*

P

Honeymoon
Ballad

sempre ppp

sempre p

(115)

(120)

sempre p

(... and she dies...)

- R.** (Trumpet) and **OB.** (Oboe) parts with melodic lines.
- Cl.** (Clarinet) and **Fg.** (Flute) parts with melodic lines.
- C.** (Cello) and **B.** (Bass) parts with a rhythmic accompaniment.
- Temp.** (Timpani) part with two circled measures labeled **158** and **159**.
- Viol. I** and **Viol. II** parts with melodic lines.
- Alti.** (Alto Saxophone) part with melodic lines.
- Voals.** (Violins) part with melodic lines.
- Org.** (Organ) part with a rhythmic accompaniment.

