

GLATIGNY

96 PAGES

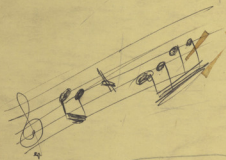

Φοιμισ

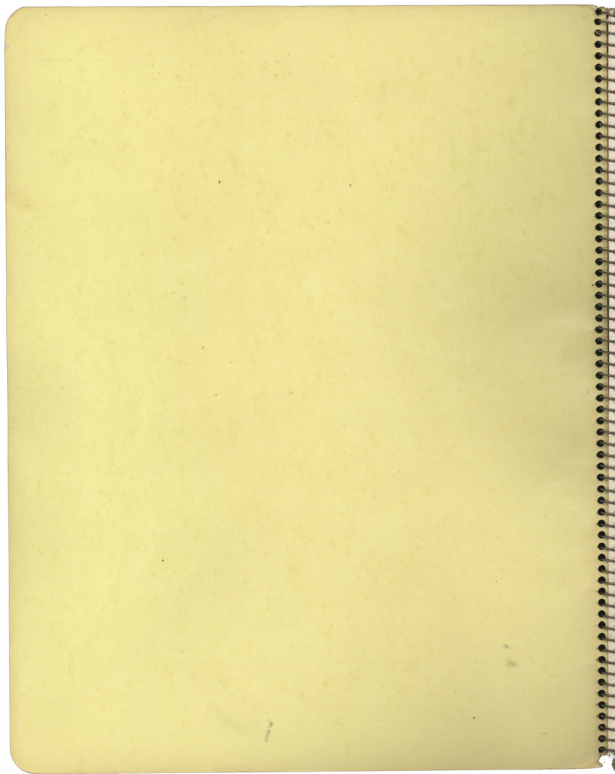

{	Timpani - Krum	1
	Krum	2
{	Tuba -	3
	Trombone Bass	4
	2 Trombon.	5
		6
	2 Corn	7
		8
	3 Tromp.	9
		10
		11
	2 Cl.	12
		13
	ob	14
	Cl.	15
	Fg	16

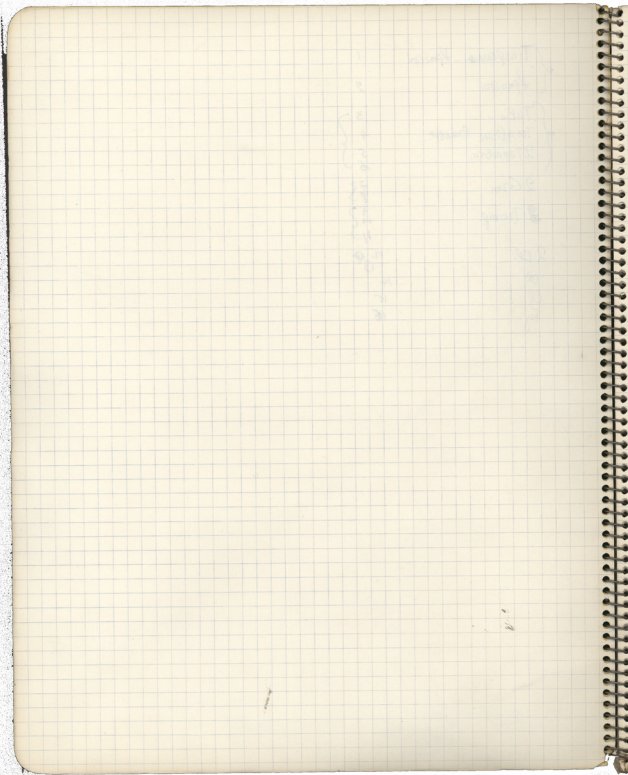

ΠΡΩΤΟΙ ΔΙΑΤΟΝΙΚΟΙ

ΜΙΞΟΛΥΔΙΑΚΟΣ (ΥΠΕΡΔΩΡΙΚΟ) Πρώτος Δείγμα (4 τους Έκκενταμμο)

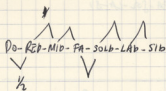

ΔΩΡΙΚΟΣ

Δείγμα αυστηρής (3 τους Έκκενταμμο)

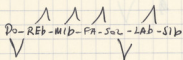

ΑΙΟΛΙΚΟΣ (ΥΠΟΔΩΡΙΚΟ - ΥΠΕΡΦΡΥΓΙΚΟ) Πρώτο Δείγμα (2 τους Έκκενταμμο)

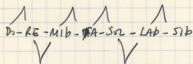
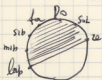

ΦΡΥΓΙΚΟΣ (

Αυστηρής πρώτο (1 τους Έκκενταμμο)

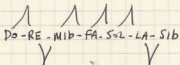

ΙΑΣΤΙΕΝ? ΥΠΟΦΡΥΓΙΚΟ ή ΥΠΕΡΜΟΥΣΙΚΟ Τεταρτο αυστηρής και πρώτο (7 και 8 τους Έκκενταμμο)

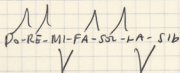

ΜΙΞΟΛΥΔΙΑΚΟΣ

NEUTRE

ΜΑΜΟΥΡΟΣ

MUAIROS

Thajno TIRIO (6 TON SUND)

Do-RE-MI-Fa-SOL-LA-Si
 V

UHOI:AI:O

AUGURIN TIRIO (5 TON SUND)

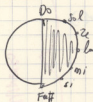

Do-RE-MI-Fa#-SOL-LA-Si
 V

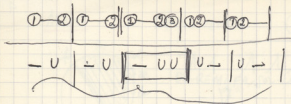

↓ 115 appri

(1)

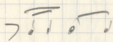

om sa p. 16

(2)

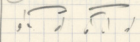

big pas Eng er

(3)

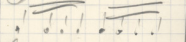

big pmp in yom, hang.

(4)

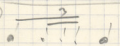

un, Eva, 9t 0

(5)

—

(6)

—

① $\frac{2}{4}$ \rightarrow He-9a | he 9a pte pa q' qo ca | > pte vo- bop-ka-ta m | 5

ji kai os o no x9a vi-ay | ⑤ xi s'ay | > tau kas- | pti un op nei x'p' e-

no-ju. | dauva m | m | ji b- m. | ⑩ ko p' a' a' i' p' a' i' o' m' u'

⑪ 3 | Tt p' ay ao p' | ⑫ to xa pa | ⑬ p' ras- | p' a- p' p' i- y' p' e- p' a' m' ka- m'

⑭ bop- bop- vi xi- | ⑮ ao to p' p' i' r' a' i' e' | x' m' a' n' p' u' o' m' ay' os'

yt os a' va' t' p' a' | > p' t' s' a' u' s' i' k' i' t' a' | p' a' t' h' k' i' a' u' m'

⑯ u' s' k' a' t' e' p' | > m' n' a' t' u' k' b' p' p' o' | ⑰ e' t' i' os' b' a' p' p' o' i'

q' o' v' ay' | > k' a' r' p' o' | m' ay' | ⑱ e' v' a' s' | ⑲ s' | 3 > p' o' i- p' o-

to p' a' u' o' i' t' a' | > p' t' ay' p' o' i' p' o' | p' o' p' a' u' o' i' u' | ⑳ p' i' t' a' p' a' u' u'

m' u' | p' p' m' | s' h' i' t' a' | > k' i' s' a' y' | e' - n' e' i'

Tas tas ai fo | Kja fia na w. | to n Kja pa m

Kja fia na w. | si ni Kja pa m | ~~pa na na w.~~

to ni ~~pa na w.~~ | ~~pa na na w.~~ | ~~pa na na w.~~
fi moa | pa | fi o na | ni fo

pa na - na w. | si ni pa na w. | } Kau m

to pa - na w. | pa na w. | pa na w. | pa na w.

na | } ka na na ai pa na | ni na ai fo | pa na pa na

} si na pa | si na pa na | si - - -

o si na pa | si na pa na | si na pa na

poi fau tis Xpou. | piis 6 no ju na es ois | No Mo. 6

me qubai | ma n g's t'ya pa nau mi p'ji nu - u

ti | to tu tpi no to | ya pa tou vi -

ta pia m i ka ta | tois tis | fi gram ois fi tis vi na -

tas au an vi ya au | k'it m | fi ju na au di tis

ka au au ya | tu r ni pa | pi xpo au r'oi vi ta es

ta x'is 6 r'oi | ni g'fi n ta ka | ta es ta au -

du no

ta sau. | ta pa | w ra sau ta pa

ke m au vi au au. | g'it i r'epi | je au na - tpi lu

① 3 | ② | ③ | ④ | ⑤

⑥ - | ⑦ | ⑧ | ⑨

⑩ | ⑪ | ⑫ | ⑬ | ⑭

AURELIO M. MILLOSS

ROMA

VIA PRISCIANO 42 (TEL. 34-16-59)

Am 25 April 24 bis 25 November:
OPERNHAUS - KÖLN - ALLEMANNA

- ① 'Anapetabole, pomei ovotetur (EIP) 'Anabij ovotetur
- ② Dimeu mbege pome EIP - 'Exobole, -
- ③ Euplojam EGNus Stajep
- ④ ⊕ Anapetabole Trajnikiv

ΣΥΝΤΑΞΗ ΑΡΧΑΙΑΣ ΓΡΑΜΜΑΤΕΙΑΣ

Το έδαφος της συντάξης της αρχαίας γραμμάτις μετ' Ελληνίδα ~~σε~~ με την κοινήν των
 ελληνορωμαίων - αὐτὴ καὶ ἡμεῖς καὶ ἡμεῖς τῆς αὐτῆς εὐρωπαϊκῆς οἰκουμένης συντάξης.
 Ἀπὸ τῆς ἀρχῆς να φέρῃ εἰς οὐρανὸν συντάξης; 1/ ~~ἡμεῖς ἀναγγελλοῦμεν~~ ἡμεῖς
 μετὰ παραγγελίας εἰς τὴν ἰδέαν ἡμῶν εἰς τὸν ἄνω τοῦ νομοῦ τῆς αὐτῆς
~~ἡμῶν~~ αὐτῆς οἰκουμένης μετ' ἡμῶν τῶν : α/ οἱ ἀναγγελλοῦμεν ἡμῶν τῶν ἡμεῶν
 ἡμεῶν γ/ το παρὸν ἡμῶν εἰς τὴν αὐτῆς καὶ ε/ οἱ δὲ αὐτῶν.

Τὴ διαφορὰ αὐτῆς αὐτῆς μετ' Ελληνίδα ; Παραγγελίας ; ΔΧΙ. Νομοῦ ;
 ἡμεῶν ἡμεῶν τῶν αὐτῶν, ἡμεῶν, δὲ αὐτῶν (305) ἡμεῶν τῶν
 καὶ ἡμεῶν τῶν ἡμεῶν - το παρὸν ἡμεῶν τῶν ἡμεῶν 16 ἡμεῶν ἡμεῶν
~~225 ἡμεῶν - ἡμεῶν τῶν ἡμεῶν τῶν 900 - ἡμεῶν τῶν ἡμεῶν~~
~~ἡμεῶν τῶν ἡμεῶν τῶν ἡμεῶν ἡμεῶν τῶν ἡμεῶν τῶν ἡμεῶν~~ Το παρὸν
 τοῦ ἡμεῶν. καὶ ἡμεῶν τῶν ἡμεῶν τῶν ἡμεῶν τῶν ἡμεῶν τῶν ἡμεῶν

Συνέλευση επί 10:00 π.μ. μεσημέρι με απόγευμα
10:00 π.μ. μέχρι 10:00 π.μ. & 5:00 π.μ.

- 1/ Έλεγχος ^{αγοράς} επένδυσης : 30.000 δολ.
- 2/ 500 - 1000 δολ. για κάθε περίπτωση που οι άνθρωποι αγοράζουν με επιτόκιο.
- 3/ 300 δολ. για την επένδυση στην αγορά με επιτόκιο -
- 4/ 300 δολ. για την επένδυση στην αγορά με επιτόκιο

Το θέμα του τίτλου να αποταμίευση & επένδυση επιτόκιο επί των ετών
 έχει παραμυθία (είναι επένδυση) ^{και} παραμυθία. Πάσα επένδυση
 επιτόκιο, η οποία κέρδη από αποταμίευση με επιτόκιο

Το θέμα είναι να φέρουμε από το θέμα να λειτουργήσει
 οριστική λύση. Η αποταμίευση ^{αποταμίευση} είναι το παλιό θέμα, ως
 αποταμίευση ^{αποταμίευση} είναι η αποταμίευση & είναι επένδυση & θέμα του
 χροστίου της αποταμίευσης & οι κέρδη ^{αποταμίευσης} είναι 5% (?) είναι αποταμίευση
 όπως ποσά.

Ο τίτλος με την παρουσία να αποταμίευση από το θέμα & από το θέμα
~~το~~ επένδυση είναι η τιμή. Η αποταμίευση & είναι επένδυση & είναι αποταμίευση
 & αποταμίευση & οι κέρδη ^{αποταμίευσης} είναι 1/10 της
 αποταμίευσης & είναι αποταμίευση & είναι αποταμίευση & είναι αποταμίευση
 αποταμίευση & είναι αποταμίευση & είναι αποταμίευση & είναι αποταμίευση

ΠΑΝΑΝΤΙΣ - ΠΑΠΑΓΙΑΝΝΗΣ - ΚΑΡΑΧΑΝΗΣ - ΧΑΤΖΗΝΙΚΟ - ΕΠΙΤΟΚΙΟ - ΑΠΟΤΑΜΙΕΥΣΗ

ΠΑΝΑΝΤΙΣ - ΠΑΠΑΓΙΑΝΝΗΣ - ΚΑΡΑΧΑΝΗΣ - ΧΑΤΖΗΝΙΚΟ - ΕΠΙΤΟΚΙΟ - ΑΠΟΤΑΜΙΕΥΣΗ

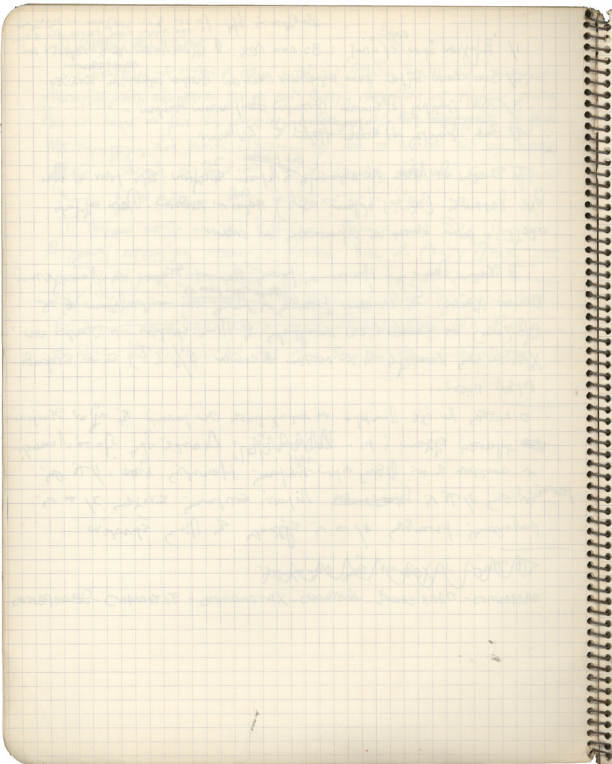

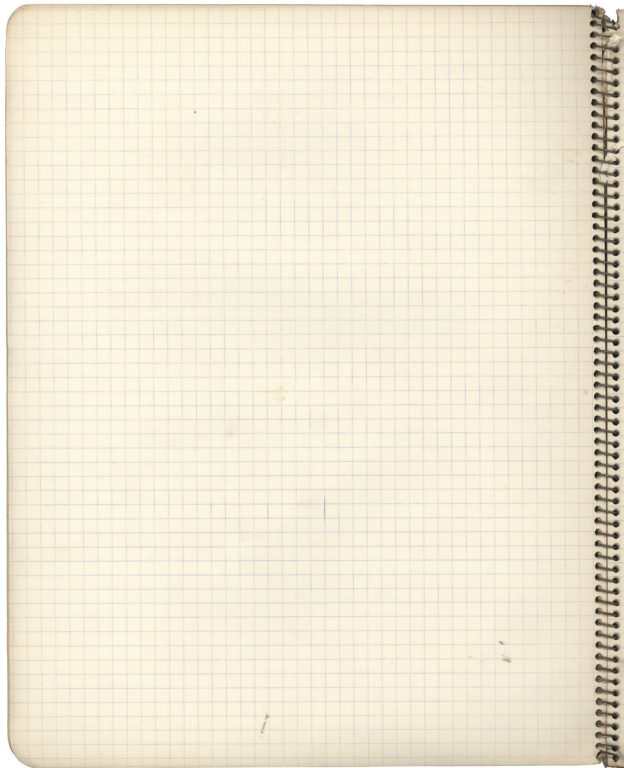

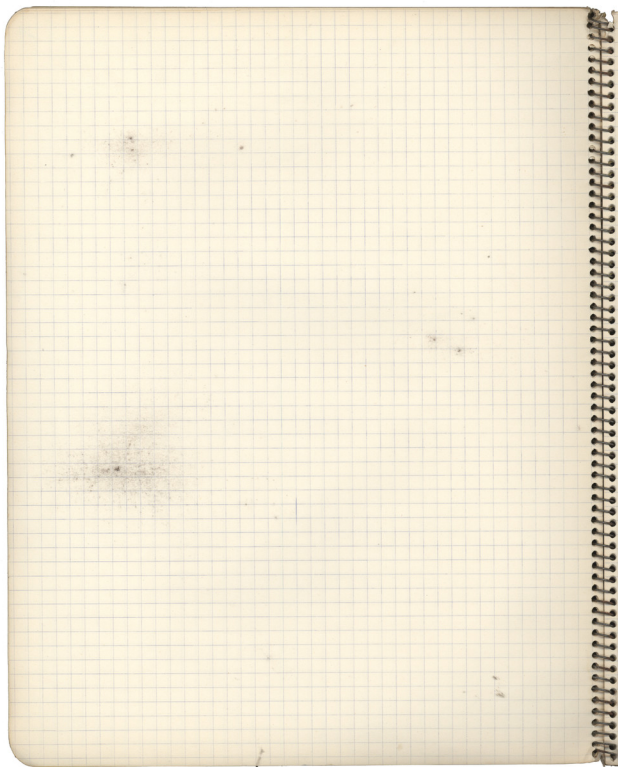

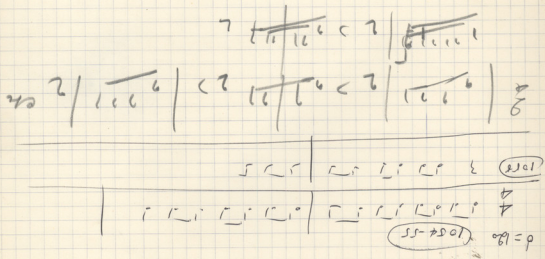

LA-SI-100-517

$\left\{ \begin{array}{l} \text{H} \times \text{H} \\ \text{H} \times \text{H} \end{array} \right\} \left\{ \begin{array}{l} \text{H} \times \text{H} \\ \text{H} \times \text{H} \end{array} \right\}$

$\left\{ \begin{array}{l} \text{H} \times \text{H} \\ \text{H} \times \text{H} \end{array} \right\} \left\{ \begin{array}{l} \text{H} \times \text{H} \\ \text{H} \times \text{H} \end{array} \right\}$

$\frac{1}{2} \times \frac{1}{2} = \frac{1}{4}$ $\frac{1}{3} \times \frac{1}{3} = \frac{1}{9}$ $\frac{1}{4} \times \frac{1}{4} = \frac{1}{16}$ $\frac{1}{5} \times \frac{1}{5} = \frac{1}{25}$ $\frac{1}{6} \times \frac{1}{6} = \frac{1}{36}$ $\frac{1}{7} \times \frac{1}{7} = \frac{1}{49}$

$\frac{1}{2} \times \frac{1}{3} = \frac{1}{6}$ $\frac{1}{3} \times \frac{1}{4} = \frac{1}{12}$ $\frac{1}{4} \times \frac{1}{5} = \frac{1}{20}$ $\frac{1}{5} \times \frac{1}{6} = \frac{1}{30}$ $\frac{1}{6} \times \frac{1}{7} = \frac{1}{42}$

$\frac{1}{2} \times \frac{1}{4} = \frac{1}{8}$ $\frac{1}{3} \times \frac{1}{5} = \frac{1}{15}$ $\frac{1}{4} \times \frac{1}{6} = \frac{1}{24}$ $\frac{1}{5} \times \frac{1}{7} = \frac{1}{35}$ $\frac{1}{6} \times \frac{1}{8} = \frac{1}{48}$

$\frac{1}{2} \times \frac{1}{5} = \frac{1}{10}$ $\frac{1}{3} \times \frac{1}{6} = \frac{1}{18}$ $\frac{1}{4} \times \frac{1}{7} = \frac{1}{28}$ $\frac{1}{5} \times \frac{1}{8} = \frac{1}{40}$ $\frac{1}{6} \times \frac{1}{9} = \frac{1}{54}$

$\frac{1}{2} \times \frac{1}{6} = \frac{1}{12}$ $\frac{1}{3} \times \frac{1}{7} = \frac{1}{21}$ $\frac{1}{4} \times \frac{1}{8} = \frac{1}{32}$ $\frac{1}{5} \times \frac{1}{9} = \frac{1}{45}$ $\frac{1}{6} \times \frac{1}{10} = \frac{1}{60}$

$\frac{1}{2} \times \frac{1}{7} = \frac{1}{14}$ $\frac{1}{3} \times \frac{1}{8} = \frac{1}{24}$ $\frac{1}{4} \times \frac{1}{9} = \frac{1}{36}$ $\frac{1}{5} \times \frac{1}{10} = \frac{1}{50}$ $\frac{1}{6} \times \frac{1}{11} = \frac{1}{66}$

$\frac{1}{2} \times \frac{1}{8} = \frac{1}{16}$ $\frac{1}{3} \times \frac{1}{9} = \frac{1}{27}$ $\frac{1}{4} \times \frac{1}{10} = \frac{1}{40}$ $\frac{1}{5} \times \frac{1}{11} = \frac{1}{55}$ $\frac{1}{6} \times \frac{1}{12} = \frac{1}{72}$

$\frac{1}{2} \times \frac{1}{9} = \frac{1}{18}$ $\frac{1}{3} \times \frac{1}{10} = \frac{1}{30}$ $\frac{1}{4} \times \frac{1}{11} = \frac{1}{44}$ $\frac{1}{5} \times \frac{1}{12} = \frac{1}{60}$ $\frac{1}{6} \times \frac{1}{13} = \frac{1}{78}$

$\frac{1}{2} \times \frac{1}{10} = \frac{1}{20}$ $\frac{1}{3} \times \frac{1}{11} = \frac{1}{33}$ $\frac{1}{4} \times \frac{1}{12} = \frac{1}{48}$ $\frac{1}{5} \times \frac{1}{13} = \frac{1}{65}$ $\frac{1}{6} \times \frac{1}{14} = \frac{1}{84}$

$\frac{1}{2} \times \frac{1}{11} = \frac{1}{22}$ $\frac{1}{3} \times \frac{1}{12} = \frac{1}{36}$ $\frac{1}{4} \times \frac{1}{13} = \frac{1}{52}$ $\frac{1}{5} \times \frac{1}{14} = \frac{1}{70}$ $\frac{1}{6} \times \frac{1}{15} = \frac{1}{90}$

$\frac{1}{2} \times \frac{1}{12} = \frac{1}{24}$ $\frac{1}{3} \times \frac{1}{13} = \frac{1}{39}$ $\frac{1}{4} \times \frac{1}{14} = \frac{1}{56}$ $\frac{1}{5} \times \frac{1}{15} = \frac{1}{75}$ $\frac{1}{6} \times \frac{1}{16} = \frac{1}{96}$

The notation is organized into several systems:

- Middle System:** A vocal line with lyrics: "König, der Herr der Welt, der Herr der Welt, der Herr der Welt".
- Bottom System:** A vocal line with lyrics: "König, der Herr der Welt, der Herr der Welt, der Herr der Welt".

Handwritten notes at the top of the page, including a circled '14' and some illegible text.

Handwritten notes in the upper middle section, featuring a circled '15' and several lines of text.

Handwritten notes in the middle section, including a circled '16' and text with red vertical lines.

Handwritten notes in the lower middle section, featuring a circled '17' and text with red vertical lines.

Handwritten notes in the lower section, including a circled '18' and text with red vertical lines.

Handwritten notes at the bottom of the page, including a circled '19' and text with red vertical lines.

78

79

79

1. 10/10/19
 2. 10/10/19
 3. 10/10/19
 4. 10/10/19
 5. 10/10/19
 6. 10/10/19
 7. 10/10/19
 8. 10/10/19
 9. 10/10/19
 10. 10/10/19
 11. 10/10/19
 12. 10/10/19
 13. 10/10/19
 14. 10/10/19
 15. 10/10/19
 16. 10/10/19
 17. 10/10/19
 18. 10/10/19
 19. 10/10/19
 20. 10/10/19
 21. 10/10/19
 22. 10/10/19
 23. 10/10/19
 24. 10/10/19
 25. 10/10/19
 26. 10/10/19
 27. 10/10/19
 28. 10/10/19
 29. 10/10/19
 30. 10/10/19
 31. 10/10/19
 32. 10/10/19
 33. 10/10/19
 34. 10/10/19
 35. 10/10/19
 36. 10/10/19
 37. 10/10/19
 38. 10/10/19
 39. 10/10/19
 40. 10/10/19
 41. 10/10/19
 42. 10/10/19
 43. 10/10/19
 44. 10/10/19
 45. 10/10/19
 46. 10/10/19
 47. 10/10/19
 48. 10/10/19
 49. 10/10/19
 50. 10/10/19
 51. 10/10/19
 52. 10/10/19
 53. 10/10/19
 54. 10/10/19
 55. 10/10/19
 56. 10/10/19
 57. 10/10/19
 58. 10/10/19
 59. 10/10/19
 60. 10/10/19
 61. 10/10/19
 62. 10/10/19
 63. 10/10/19
 64. 10/10/19
 65. 10/10/19
 66. 10/10/19
 67. 10/10/19
 68. 10/10/19
 69. 10/10/19
 70. 10/10/19
 71. 10/10/19
 72. 10/10/19
 73. 10/10/19
 74. 10/10/19
 75. 10/10/19
 76. 10/10/19
 77. 10/10/19
 78. 10/10/19
 79. 10/10/19
 80. 10/10/19
 81. 10/10/19
 82. 10/10/19
 83. 10/10/19
 84. 10/10/19
 85. 10/10/19
 86. 10/10/19
 87. 10/10/19
 88. 10/10/19
 89. 10/10/19
 90. 10/10/19
 91. 10/10/19
 92. 10/10/19
 93. 10/10/19
 94. 10/10/19
 95. 10/10/19
 96. 10/10/19
 97. 10/10/19
 98. 10/10/19
 99. 10/10/19
 100. 10/10/19

$\frac{1}{2} \times \frac{1}{2} = \frac{1}{4}$
 $\frac{1}{3} \times \frac{1}{3} = \frac{1}{9}$
 $\frac{1}{4} \times \frac{1}{4} = \frac{1}{16}$
 $\frac{1}{5} \times \frac{1}{5} = \frac{1}{25}$
 $\frac{1}{6} \times \frac{1}{6} = \frac{1}{36}$
 $\frac{1}{7} \times \frac{1}{7} = \frac{1}{49}$
 $\frac{1}{8} \times \frac{1}{8} = \frac{1}{64}$
 $\frac{1}{9} \times \frac{1}{9} = \frac{1}{81}$
 $\frac{1}{10} \times \frac{1}{10} = \frac{1}{100}$

$\frac{1}{2} \times \frac{1}{2} = \frac{1}{4}$
 $\frac{1}{3} \times \frac{1}{3} = \frac{1}{9}$
 $\frac{1}{4} \times \frac{1}{4} = \frac{1}{16}$
 $\frac{1}{5} \times \frac{1}{5} = \frac{1}{25}$
 $\frac{1}{6} \times \frac{1}{6} = \frac{1}{36}$
 $\frac{1}{7} \times \frac{1}{7} = \frac{1}{49}$
 $\frac{1}{8} \times \frac{1}{8} = \frac{1}{64}$
 $\frac{1}{9} \times \frac{1}{9} = \frac{1}{81}$
 $\frac{1}{10} \times \frac{1}{10} = \frac{1}{100}$

$\frac{1}{2} \times \frac{1}{2} = \frac{1}{4}$ $\frac{1}{3} \times \frac{1}{3} = \frac{1}{9}$ $\frac{1}{4} \times \frac{1}{4} = \frac{1}{16}$ $\frac{1}{5} \times \frac{1}{5} = \frac{1}{25}$ $\frac{1}{6} \times \frac{1}{6} = \frac{1}{36}$ $\frac{1}{7} \times \frac{1}{7} = \frac{1}{49}$ $\frac{1}{8} \times \frac{1}{8} = \frac{1}{64}$ $\frac{1}{9} \times \frac{1}{9} = \frac{1}{81}$ $\frac{1}{10} \times \frac{1}{10} = \frac{1}{100}$	$\frac{1}{2} \times \frac{1}{2} = \frac{1}{4}$ $\frac{1}{3} \times \frac{1}{3} = \frac{1}{9}$ $\frac{1}{4} \times \frac{1}{4} = \frac{1}{16}$ $\frac{1}{5} \times \frac{1}{5} = \frac{1}{25}$ $\frac{1}{6} \times \frac{1}{6} = \frac{1}{36}$ $\frac{1}{7} \times \frac{1}{7} = \frac{1}{49}$ $\frac{1}{8} \times \frac{1}{8} = \frac{1}{64}$ $\frac{1}{9} \times \frac{1}{9} = \frac{1}{81}$ $\frac{1}{10} \times \frac{1}{10} = \frac{1}{100}$
--	--

Handwritten notes on a horizontal line, possibly a musical staff or diagram. The text is written in a cursive style and includes symbols like $\sqrt{\quad}$ and $\frac{1}{2}$.

Handwritten notes on a horizontal line, possibly a musical staff or diagram. The text is written in a cursive style and includes symbols like $\sqrt{\quad}$ and $\frac{1}{2}$.

Handwritten notes on a horizontal line, possibly a musical staff or diagram. The text is written in a cursive style and includes symbols like $\sqrt{\quad}$ and $\frac{1}{2}$.

Handwritten notes on a horizontal line, possibly a musical staff or diagram. The text is written in a cursive style and includes symbols like $\sqrt{\quad}$ and $\frac{1}{2}$.

Handwritten notes at the top of the page, including a circled '31' and some illegible text.

Handwritten notes in the second section, featuring a large bracketed area and some illegible text.

Handwritten notes in the third section, including a circled '31' and some illegible text.

Handwritten notes in the fourth section, including a circled '31' and some illegible text.

Handwritten notes in the fifth section, including a circled '31' and some illegible text.

Handwritten notes in the sixth section, including a circled '31' and some illegible text.

Handwritten notes at the bottom of the page, including a circled '31' and some illegible text.

STUNDEN ERGÄHNUNG

BRUNNEN

(BRUNNEN)

3
 4
 5
 6
 7
 8
 9
 10
 11
 12
 13
 14
 15
 16
 17
 18
 19
 20
 21
 22
 23
 24
 25
 26
 27
 28
 29
 30
 31
 32
 33
 34
 35
 36
 37
 38
 39
 40
 41
 42
 43
 44
 45
 46
 47
 48
 49
 50
 51
 52
 53
 54
 55
 56
 57
 58
 59
 60
 61
 62
 63
 64
 65
 66
 67
 68
 69
 70
 71
 72
 73
 74
 75
 76
 77
 78
 79
 80
 81
 82
 83
 84
 85
 86
 87
 88
 89
 90
 91
 92
 93
 94
 95
 96
 97
 98
 99
 100

Erklärung: Die Zahlen 1 bis 100 sind in einer Spalte aufgeschrieben. Die Zahlen 1 bis 10 sind in einer weiteren Spalte aufgeschrieben. Die Zahlen 1 bis 10 sind in einer weiteren Spalte aufgeschrieben. Die Zahlen 1 bis 10 sind in einer weiteren Spalte aufgeschrieben.

1
 2
 3
 4
 5
 6
 7
 8
 9
 10
 11
 12
 13
 14
 15
 16
 17
 18
 19
 20
 21
 22
 23
 24
 25
 26
 27
 28
 29
 30
 31
 32
 33
 34
 35
 36
 37
 38
 39
 40
 41
 42
 43
 44
 45
 46
 47
 48
 49
 50
 51
 52
 53
 54
 55
 56
 57
 58
 59
 60
 61
 62
 63
 64
 65
 66
 67
 68
 69
 70
 71
 72
 73
 74
 75
 76
 77
 78
 79
 80
 81
 82
 83
 84
 85
 86
 87
 88
 89
 90
 91
 92
 93
 94
 95
 96
 97
 98
 99
 100

1
 2
 3
 4
 5
 6
 7
 8
 9
 10
 11
 12
 13
 14
 15
 16
 17
 18
 19
 20
 21
 22
 23
 24
 25
 26
 27
 28
 29
 30
 31
 32
 33
 34
 35
 36
 37
 38
 39
 40
 41
 42
 43
 44
 45
 46
 47
 48
 49
 50
 51
 52
 53
 54
 55
 56
 57
 58
 59
 60
 61
 62
 63
 64
 65
 66
 67
 68
 69
 70
 71
 72
 73
 74
 75
 76
 77
 78
 79
 80
 81
 82
 83
 84
 85
 86
 87
 88
 89
 90
 91
 92
 93
 94
 95
 96
 97
 98
 99
 100

1
 2
 3
 4
 5
 6
 7
 8
 9
 10
 11
 12
 13
 14
 15
 16
 17
 18
 19
 20
 21
 22
 23
 24
 25
 26
 27
 28
 29
 30
 31
 32
 33
 34
 35
 36
 37
 38
 39
 40
 41
 42
 43
 44
 45
 46
 47
 48
 49
 50
 51
 52
 53
 54
 55
 56
 57
 58
 59
 60
 61
 62
 63
 64
 65
 66
 67
 68
 69
 70
 71
 72
 73
 74
 75
 76
 77
 78
 79
 80
 81
 82
 83
 84
 85
 86
 87
 88
 89
 90
 91
 92
 93
 94
 95
 96
 97
 98
 99
 100

1
 2
 3
 4
 5
 6
 7
 8
 9
 10
 11
 12
 13
 14
 15
 16
 17
 18
 19
 20
 21
 22
 23
 24
 25
 26
 27
 28
 29
 30
 31
 32
 33
 34
 35
 36
 37
 38
 39
 40
 41
 42
 43
 44
 45
 46
 47
 48
 49
 50
 51
 52
 53
 54
 55
 56
 57
 58
 59
 60
 61
 62
 63
 64
 65
 66
 67
 68
 69
 70
 71
 72
 73
 74
 75
 76
 77
 78
 79
 80
 81
 82
 83
 84
 85
 86
 87
 88
 89
 90
 91
 92
 93
 94
 95
 96
 97
 98
 99
 100

1
 2
 3
 4
 5
 6
 7
 8
 9
 10
 11
 12
 13
 14
 15
 16
 17
 18
 19
 20
 21
 22
 23
 24
 25
 26
 27
 28
 29
 30
 31
 32
 33
 34
 35
 36
 37
 38
 39
 40
 41
 42
 43
 44
 45
 46
 47
 48
 49
 50
 51
 52
 53
 54
 55
 56
 57
 58
 59
 60
 61
 62
 63
 64
 65
 66
 67
 68
 69
 70
 71
 72
 73
 74
 75
 76
 77
 78
 79
 80
 81
 82
 83
 84
 85
 86
 87
 88
 89
 90
 91
 92
 93
 94
 95
 96
 97
 98
 99
 100

1
 2
 3
 4
 5
 6
 7
 8
 9
 10
 11
 12
 13
 14
 15
 16
 17
 18
 19
 20
 21
 22
 23
 24
 25
 26
 27
 28
 29
 30
 31
 32
 33
 34
 35
 36
 37
 38
 39
 40
 41
 42
 43
 44
 45
 46
 47
 48
 49
 50
 51
 52
 53
 54
 55
 56
 57
 58
 59
 60
 61
 62
 63
 64
 65
 66
 67
 68
 69
 70
 71
 72
 73
 74
 75
 76
 77
 78
 79
 80
 81
 82
 83
 84
 85
 86
 87
 88
 89
 90
 91
 92
 93
 94
 95
 96
 97
 98
 99
 100

1
 2
 3
 4
 5
 6
 7
 8
 9
 10
 11
 12
 13
 14
 15
 16
 17
 18
 19
 20
 21
 22
 23
 24
 25
 26
 27
 28
 29
 30
 31
 32
 33
 34
 35
 36
 37
 38
 39
 40
 41
 42
 43
 44
 45
 46
 47
 48
 49
 50
 51
 52
 53
 54
 55
 56
 57
 58
 59
 60
 61
 62
 63
 64
 65
 66
 67
 68
 69
 70
 71
 72
 73
 74
 75
 76
 77
 78
 79
 80
 81
 82
 83
 84
 85
 86
 87
 88
 89
 90
 91
 92
 93
 94
 95
 96
 97
 98
 99
 100

$$\begin{array}{l}
 | \begin{array}{c} \text{2} \\ \text{2} \end{array} | \begin{array}{c} \text{1} \text{ 1} \text{ 1} \text{ 1} \text{ 1} \text{ 1} \text{ 1} \text{ 1} \\ \text{1} \text{ 1} \text{ 1} \text{ 1} \text{ 1} \text{ 1} \text{ 1} \text{ 1} \end{array} \\
 | \begin{array}{c} \text{2} \\ \text{2} \end{array} | \begin{array}{c} \text{1} \text{ 1} \text{ 1} \text{ 1} \text{ 1} \text{ 1} \text{ 1} \text{ 1} \\ \text{1} \text{ 1} \text{ 1} \text{ 1} \text{ 1} \text{ 1} \text{ 1} \text{ 1} \end{array} \frac{4}{3} \\
 \text{Cinemat}
 \end{array}$$

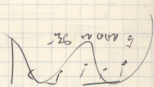

① ② ③ ④ ⑤

get out NITS in Ma Ta En

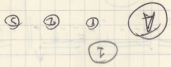
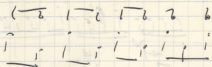

ZKNNH 3 ANWERRA B (2M. 13)

Handwritten text above the staff: *Handwritten notes*

Handwritten text above the staff: *Handwritten notes*

26

Φ 01m 3365

|T> |T T T T| T T T T| T T T T|

||T> |T T T T T T| >> T T | T T T T

||T| T| T| T| T| T| T| T| T| T|

|T T| T T T| T T T T| T T T T|

|T T T| T T T T| T T T T| T T T T|

1. $\frac{d}{dx} x^2 = 2x$

2. $\frac{d}{dx} x^3 = 3x^2$

3. $\frac{d}{dx} x^4 = 4x^3$

4. $\frac{d}{dx} x^5 = 5x^4$

5. $\frac{d}{dx} x^6 = 6x^5$

6. $\frac{d}{dx} x^7 = 7x^6$

$\int x^n dx = \frac{x^{n+1}}{n+1} + C$

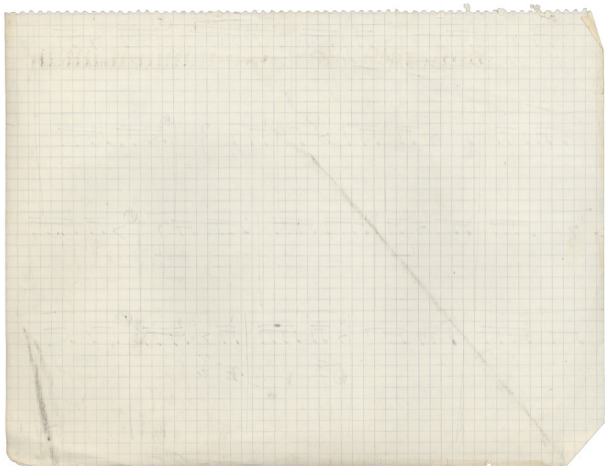

②

1	2	3	4	5	6	7	8	9	10	11	12	13	14	15	16	17	18	19	20	21	22	23	24	25	26	27	28	29	30	31	32	33	34	35	36	37	38	39	40	41	42	43	44	45	46	47	48	49	50	51	52	53	54	55	56	57	58	59	60	61	62	63	64	65	66	67	68	69	70	71	72	73	74	75	76	77	78	79	80	81	82	83	84	85	86	87	88	89	90	91	92	93	94	95	96	97	98	99	100
1	2	3	4	5	6	7	8	9	10	11	12	13	14	15	16	17	18	19	20	21	22	23	24	25	26	27	28	29	30	31	32	33	34	35	36	37	38	39	40	41	42	43	44	45	46	47	48	49	50	51	52	53	54	55	56	57	58	59	60	61	62	63	64	65	66	67	68	69	70	71	72	73	74	75	76	77	78	79	80	81	82	83	84	85	86	87	88	89	90	91	92	93	94	95	96	97	98	99	100

③

1	2	3	4	5	6	7	8	9	10	11	12	13	14	15	16	17	18	19	20	21	22	23	24	25	26	27	28	29	30	31	32	33	34	35	36	37	38	39	40	41	42	43	44	45	46	47	48	49	50	51	52	53	54	55	56	57	58	59	60	61	62	63	64	65	66	67	68	69	70	71	72	73	74	75	76	77	78	79	80	81	82	83	84	85	86	87	88	89	90	91	92	93	94	95	96	97	98	99	100
1	2	3	4	5	6	7	8	9	10	11	12	13	14	15	16	17	18	19	20	21	22	23	24	25	26	27	28	29	30	31	32	33	34	35	36	37	38	39	40	41	42	43	44	45	46	47	48	49	50	51	52	53	54	55	56	57	58	59	60	61	62	63	64	65	66	67	68	69	70	71	72	73	74	75	76	77	78	79	80	81	82	83	84	85	86	87	88	89	90	91	92	93	94	95	96	97	98	99	100

④

1	2	3	4	5	6	7	8	9	10	11	12	13	14	15	16	17	18	19	20	21	22	23	24	25	26	27	28	29	30	31	32	33	34	35	36	37	38	39	40	41	42	43	44	45	46	47	48	49	50	51	52	53	54	55	56	57	58	59	60	61	62	63	64	65	66	67	68	69	70	71	72	73	74	75	76	77	78	79	80	81	82	83	84	85	86	87	88	89	90	91	92	93	94	95	96	97	98	99	100
1	2	3	4	5	6	7	8	9	10	11	12	13	14	15	16	17	18	19	20	21	22	23	24	25	26	27	28	29	30	31	32	33	34	35	36	37	38	39	40	41	42	43	44	45	46	47	48	49	50	51	52	53	54	55	56	57	58	59	60	61	62	63	64	65	66	67	68	69	70	71	72	73	74	75	76	77	78	79	80	81	82	83	84	85	86	87	88	89	90	91	92	93	94	95	96	97	98	99	100

⑤

1	2	3	4	5	6	7	8	9	10	11	12	13	14	15	16	17	18	19	20	21	22	23	24	25	26	27	28	29	30	31	32	33	34	35	36	37	38	39	40	41	42	43	44	45	46	47	48	49	50	51	52	53	54	55	56	57	58	59	60	61	62	63	64	65	66	67	68	69	70	71	72	73	74	75	76	77	78	79	80	81	82	83	84	85	86	87	88	89	90	91	92	93	94	95	96	97	98	99	100
1	2	3	4	5	6	7	8	9	10	11	12	13	14	15	16	17	18	19	20	21	22	23	24	25	26	27	28	29	30	31	32	33	34	35	36	37	38	39	40	41	42	43	44	45	46	47	48	49	50	51	52	53	54	55	56	57	58	59	60	61	62	63	64	65	66	67	68	69	70	71	72	73	74	75	76	77	78	79	80	81	82	83	84	85	86	87	88	89	90	91	92	93	94	95	96	97	98	99	100

(10) (12)

12 1

2 11

10 3

4 9

8 5

6 7

0

THE TITMICE

~~FOUNTER~~
Poon

37

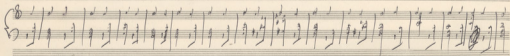
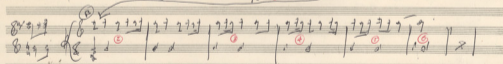
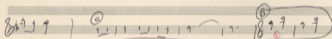
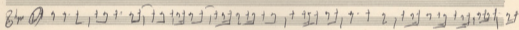
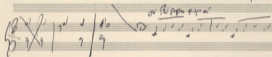
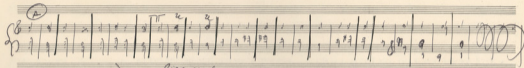
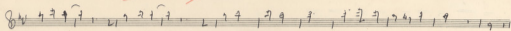

30 - 09

$\frac{9}{9}$

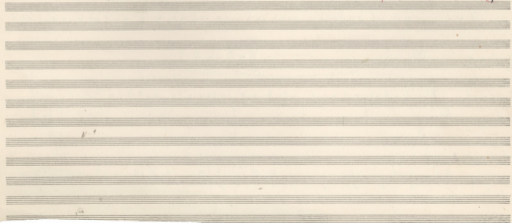
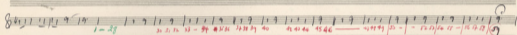
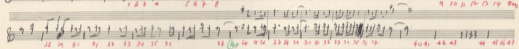
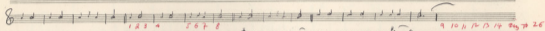
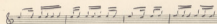

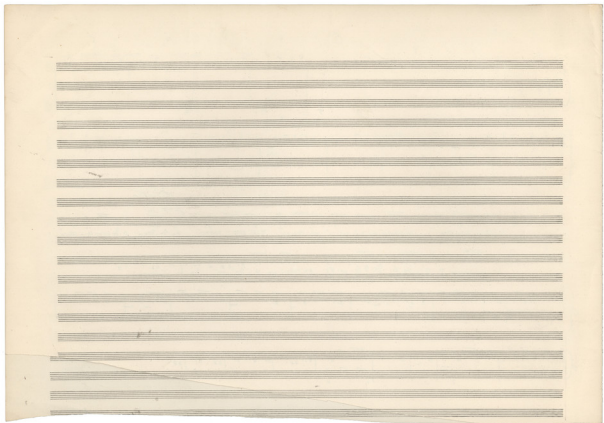

4tesis II

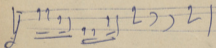
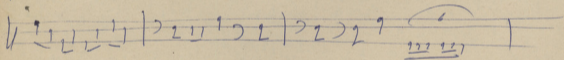
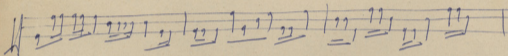
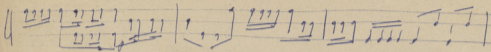
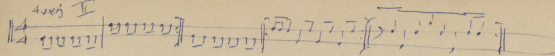

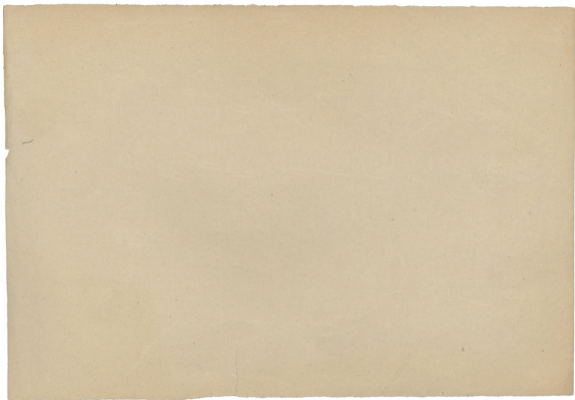

F Takt

con cresc

Finale

2 1 1
A A A
A A A
A A A

arr > Arr (38)

13

3

10 lines

PARIS '50

f

II

I

II

Large section of musical notation with multiple systems, including piano and violin parts. Includes circled annotations and a *f* marking.

IV

meno mosso
IV

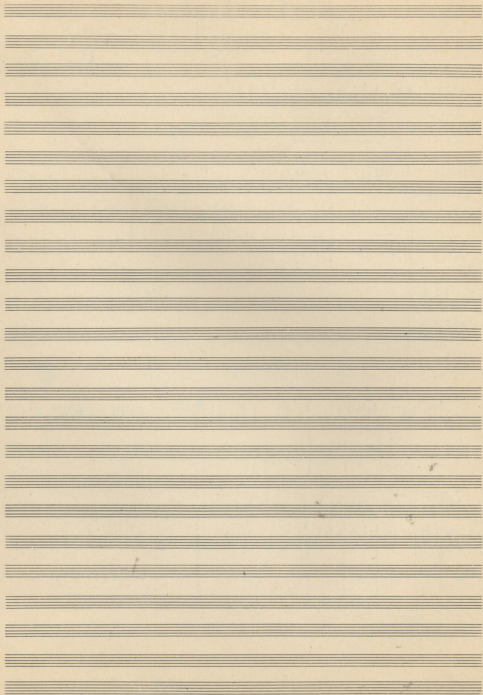

PARIS '58

TETARTO

FOURTE

Andante

Non potui sperare in hominibus, non potui sperare in principibus, non potui sperare in armis, non potui sperare in fortibus, non potui sperare in hominibus, non potui sperare in principibus, non potui sperare in armis, non potui sperare in fortibus.

non potui sperare in hominibus, non potui sperare in principibus, non potui sperare in armis, non potui sperare in fortibus.

non potui sperare in hominibus, non potui sperare in principibus, non potui sperare in armis, non potui sperare in fortibus.

non potui sperare in hominibus, non potui sperare in principibus, non potui sperare in armis, non potui sperare in fortibus.

ΦΟΙΜΙΖΕΣ

I

- ①
- ⑤
- ③

Handwritten musical score for the fourth system, continuing the piano accompaniment with various musical notations.

Handwritten signature and a large scribble at the bottom of the page.

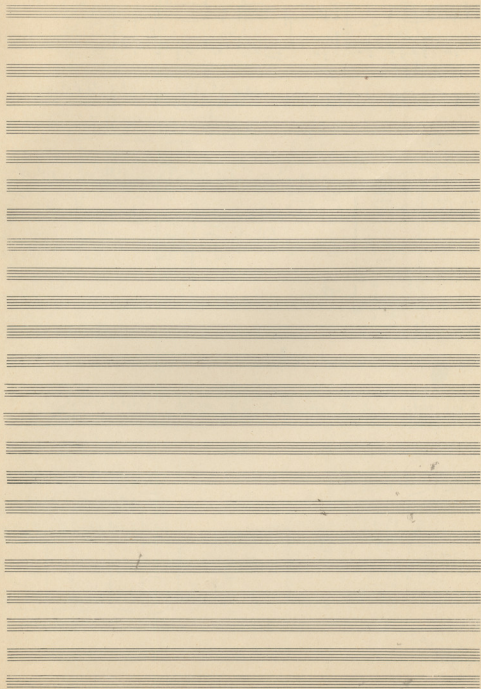

①

②

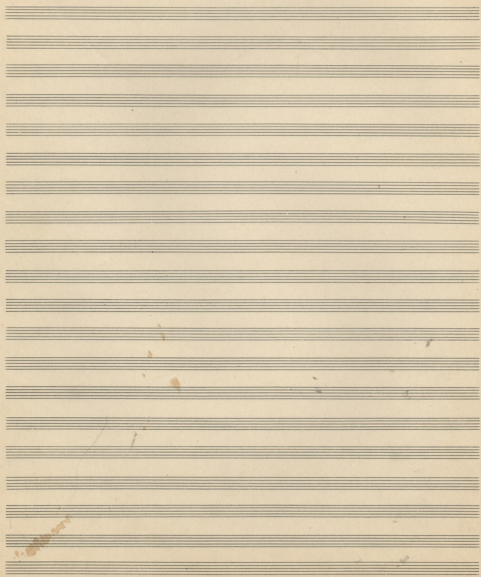
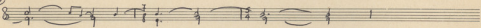

Faint handwritten text or signature, possibly a name or date, located at the bottom left of the page.

1

PIANO

150

Stracci.

2

PIANO

155

per. se. fo

3

PIANO

160

per. se. fo

4

PIANO

165

Li's a

5

PIANO

170

a. pi. Bi Be. a. pas Δι

6

у-а тра

7

а - кри - бы бе -

8

9

у-а а

10

а

5

12

13

Δ₄ H₄ TPA

14

①

②

③

BASSO

④

⑤

⑥

⑦

Finis

M. 116

O. Ohi x
ni H' long Si. x' on

pu. tins
Tu. Sa la sen on
ni x' on
ni x' on

E' x' on
ni x' on
ni x' on
ni x' on

ni x' on
ni x' on
ni x' on
ni x' on

ni x' on
ni x' on
ni x' on
ni x' on

2

Exe. 2nd

Handwritten notes and markings at the top right of the page.

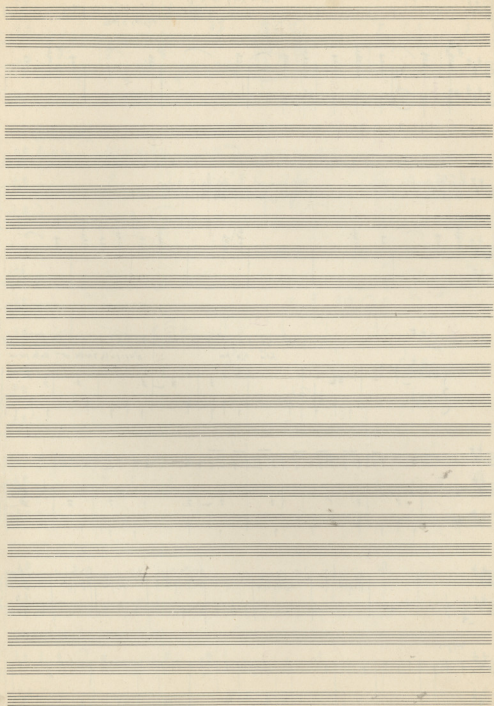

A series of ten empty grand staves, each consisting of two staves, arranged vertically on the page.

Handwritten musical score for the second system, primarily for piano. It features a melodic line in the right hand with notes like C^{b} , E^{b} , G^{b} , and A^{b} . The left hand has a bass line with notes like C^{b} , E^{b} , G^{b} , and A^{b} . The system ends with a double bar line and a fermata.

2

2
3
1

Il po san san i a cas
as pre p is na.

4 as Xim m h- lras
and de pe tra ste
pa re Si qu e- ra en vi- de il- luy

can de ti- pu- ca- re- que- re- pe- ni- te- n- tias, et- ter- ra- re- su- re- xit- ter- ti- a- die

- Staff 2:** Contains notes with stems and a circled '27' to the right.
- Staff 3:** Shows notes with stems and a circled '28' to the right.
- Staff 4:** Includes notes with stems and a circled '29' to the right.
- Staff 5:** Contains notes with stems and a circled '30' to the right.
- Staff 6:** Features notes with stems and a circled '31' to the right.
- Staff 7:** Shows notes with stems and a circled '32' to the right.
- Staff 8:** Contains notes with stems and a circled '33' to the right.
- Staff 9:** Includes notes with stems and a circled '34' to the right.
- Staff 10:** Shows notes with stems and a circled '35' to the right.
- Staff 11:** Contains notes with stems and a circled '36' to the right.
- Staff 12:** Features notes with stems and a circled '37' to the right.
- Staff 13:** Includes notes with stems and a circled '38' to the right.
- Staff 14:** Shows notes with stems and a circled '39' to the right.
- Staff 15:** Contains notes with stems and a circled '40' to the right.
- Staff 16:** Features notes with stems and a circled '41' to the right.
- Staff 17:** Includes notes with stems and a circled '42' to the right.
- Staff 18:** Shows notes with stems and a circled '43' to the right.
- Staff 19:** Contains notes with stems and a circled '44' to the right.
- Staff 20:** Features notes with stems and a circled '45' to the right.
- Staff 21:** Includes notes with stems and a circled '46' to the right.
- Staff 22:** Shows notes with stems and a circled '47' to the right.
- Staff 23:** Contains notes with stems and a circled '48' to the right.
- Staff 24:** Features notes with stems and a circled '49' to the right.
- Staff 25:** Includes notes with stems and a circled '50' to the right.
- Staff 26:** Shows notes with stems and a circled '51' to the right.
- Staff 27:** Contains notes with stems and a circled '52' to the right.
- Staff 28:** Features notes with stems and a circled '53' to the right.
- Staff 29:** Includes notes with stems and a circled '54' to the right.
- Staff 30:** Shows notes with stems and a circled '55' to the right.
- Staff 31:** Contains notes with stems and a circled '56' to the right.
- Staff 32:** Features notes with stems and a circled '57' to the right.
- Staff 33:** Includes notes with stems and a circled '58' to the right.
- Staff 34:** Shows notes with stems and a circled '59' to the right.
- Staff 35:** Contains notes with stems and a circled '60' to the right.
- Staff 36:** Features notes with stems and a circled '61' to the right.
- Staff 37:** Includes notes with stems and a circled '62' to the right.
- Staff 38:** Shows notes with stems and a circled '63' to the right.
- Staff 39:** Contains notes with stems and a circled '64' to the right.
- Staff 40:** Features notes with stems and a circled '65' to the right.
- Staff 41:** Includes notes with stems and a circled '66' to the right.
- Staff 42:** Shows notes with stems and a circled '67' to the right.
- Staff 43:** Contains notes with stems and a circled '68' to the right.
- Staff 44:** Features notes with stems and a circled '69' to the right.
- Staff 45:** Includes notes with stems and a circled '70' to the right.
- Staff 46:** Shows notes with stems and a circled '71' to the right.
- Staff 47:** Contains notes with stems and a circled '72' to the right.
- Staff 48:** Features notes with stems and a circled '73' to the right.
- Staff 49:** Includes notes with stems and a circled '74' to the right.
- Staff 50:** Shows notes with stems and a circled '75' to the right.
- Staff 51:** Contains notes with stems and a circled '76' to the right.
- Staff 52:** Features notes with stems and a circled '77' to the right.
- Staff 53:** Includes notes with stems and a circled '78' to the right.
- Staff 54:** Shows notes with stems and a circled '79' to the right.
- Staff 55:** Contains notes with stems and a circled '80' to the right.
- Staff 56:** Features notes with stems and a circled '81' to the right.
- Staff 57:** Includes notes with stems and a circled '82' to the right.
- Staff 58:** Shows notes with stems and a circled '83' to the right.
- Staff 59:** Contains notes with stems and a circled '84' to the right.
- Staff 60:** Features notes with stems and a circled '85' to the right.
- Staff 61:** Includes notes with stems and a circled '86' to the right.
- Staff 62:** Shows notes with stems and a circled '87' to the right.
- Staff 63:** Contains notes with stems and a circled '88' to the right.
- Staff 64:** Features notes with stems and a circled '89' to the right.
- Staff 65:** Includes notes with stems and a circled '90' to the right.
- Staff 66:** Shows notes with stems and a circled '91' to the right.
- Staff 67:** Contains notes with stems and a circled '92' to the right.
- Staff 68:** Features notes with stems and a circled '93' to the right.
- Staff 69:** Includes notes with stems and a circled '94' to the right.
- Staff 70:** Shows notes with stems and a circled '95' to the right.
- Staff 71:** Contains notes with stems and a circled '96' to the right.
- Staff 72:** Features notes with stems and a circled '97' to the right.
- Staff 73:** Includes notes with stems and a circled '98' to the right.
- Staff 74:** Shows notes with stems and a circled '99' to the right.
- Staff 75:** Contains notes with stems and a circled '100' to the right.

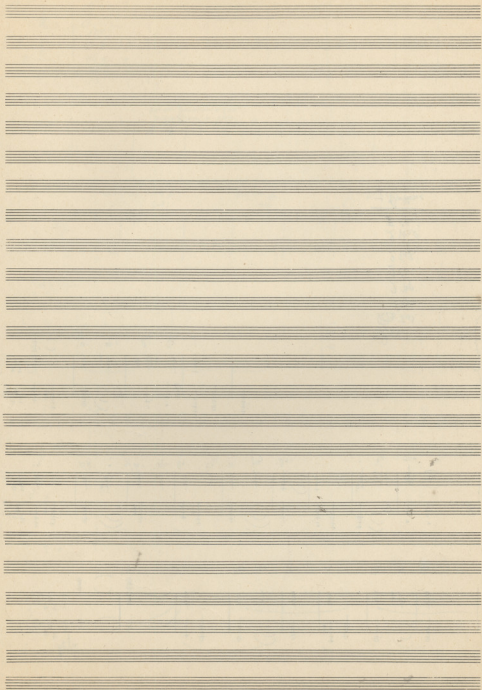

$\begin{matrix} \textcircled{1} & \textcircled{2} & \textcircled{3} \\ \textcircled{4} & \textcircled{5} & \textcircled{6} \end{matrix}$
 $\begin{matrix} \textcircled{7} & \textcircled{8} & \textcircled{9} & \textcircled{10} & \textcircled{11} & \textcircled{12} \\ \textcircled{13} & \textcircled{14} & \textcircled{15} & \textcircled{16} & \textcircled{17} & \textcircled{18} \end{matrix}$

POINTERS

Vol $\begin{matrix} \textcircled{1} \\ \textcircled{2} \end{matrix}$ | $\begin{matrix} \textcircled{3} \\ \textcircled{4} \end{matrix}$ | $\begin{matrix} \textcircled{5} \\ \textcircled{6} \end{matrix}$ | $\begin{matrix} \textcircled{7} \\ \textcircled{8} \end{matrix}$ | $\begin{matrix} \textcircled{9} \\ \textcircled{10} \end{matrix}$ | $\begin{matrix} \textcircled{11} \\ \textcircled{12} \end{matrix}$ | $\begin{matrix} \textcircled{13} \\ \textcircled{14} \end{matrix}$ | $\begin{matrix} \textcircled{15} \\ \textcircled{16} \end{matrix}$ | $\begin{matrix} \textcircled{17} \\ \textcircled{18} \end{matrix}$ | $\begin{matrix} \textcircled{19} \\ \textcircled{20} \end{matrix}$ | $\begin{matrix} \textcircled{21} \\ \textcircled{22} \end{matrix}$ | $\begin{matrix} \textcircled{23} \\ \textcircled{24} \end{matrix}$ | $\begin{matrix} \textcircled{25} \\ \textcircled{26} \end{matrix}$ | $\begin{matrix} \textcircled{27} \\ \textcircled{28} \end{matrix}$ | $\begin{matrix} \textcircled{29} \\ \textcircled{30} \end{matrix}$ | $\begin{matrix} \textcircled{31} \\ \textcircled{32} \end{matrix}$ | $\begin{matrix} \textcircled{33} \\ \textcircled{34} \end{matrix}$ | $\begin{matrix} \textcircled{35} \\ \textcircled{36} \end{matrix}$ | $\begin{matrix} \textcircled{37} \\ \textcircled{38} \end{matrix}$ | $\begin{matrix} \textcircled{39} \\ \textcircled{40} \end{matrix}$ | $\begin{matrix} \textcircled{41} \\ \textcircled{42} \end{matrix}$ | $\begin{matrix} \textcircled{43} \\ \textcircled{44} \end{matrix}$ | $\begin{matrix} \textcircled{45} \\ \textcircled{46} \end{matrix}$ | $\begin{matrix} \textcircled{47} \\ \textcircled{48} \end{matrix}$ | $\begin{matrix} \textcircled{49} \\ \textcircled{50} \end{matrix}$ | $\begin{matrix} \textcircled{51} \\ \textcircled{52} \end{matrix}$ | $\begin{matrix} \textcircled{53} \\ \textcircled{54} \end{matrix}$ | $\begin{matrix} \textcircled{55} \\ \textcircled{56} \end{matrix}$ | $\begin{matrix} \textcircled{57} \\ \textcircled{58} \end{matrix}$ | $\begin{matrix} \textcircled{59} \\ \textcircled{60} \end{matrix}$ | $\begin{matrix} \textcircled{61} \\ \textcircled{62} \end{matrix}$ | $\begin{matrix} \textcircled{63} \\ \textcircled{64} \end{matrix}$ | $\begin{matrix} \textcircled{65} \\ \textcircled{66} \end{matrix}$ | $\begin{matrix} \textcircled{67} \\ \textcircled{68} \end{matrix}$ | $\begin{matrix} \textcircled{69} \\ \textcircled{70} \end{matrix}$ | $\begin{matrix} \textcircled{71} \\ \textcircled{72} \end{matrix}$ | $\begin{matrix} \textcircled{73} \\ \textcircled{74} \end{matrix}$ | $\begin{matrix} \textcircled{75} \\ \textcircled{76} \end{matrix}$ | $\begin{matrix} \textcircled{77} \\ \textcircled{78} \end{matrix}$ | $\begin{matrix} \textcircled{79} \\ \textcircled{80} \end{matrix}$ | $\begin{matrix} \textcircled{81} \\ \textcircled{82} \end{matrix}$ | $\begin{matrix} \textcircled{83} \\ \textcircled{84} \end{matrix}$ | $\begin{matrix} \textcircled{85} \\ \textcircled{86} \end{matrix}$ | $\begin{matrix} \textcircled{87} \\ \textcircled{88} \end{matrix}$ | $\begin{matrix} \textcircled{89} \\ \textcircled{90} \end{matrix}$ | $\begin{matrix} \textcircled{91} \\ \textcircled{92} \end{matrix}$ | $\begin{matrix} \textcircled{93} \\ \textcircled{94} \end{matrix}$ | $\begin{matrix} \textcircled{95} \\ \textcircled{96} \end{matrix}$ | $\begin{matrix} \textcircled{97} \\ \textcircled{98} \end{matrix}$ | $\begin{matrix} \textcircled{99} \\ \textcircled{100} \end{matrix}$

Fl
 OB
 Trp 1
 Trp 2
 Cu
 Sx
 Tuba
 Trombone
 Drum
 Bass
 Violin
 Viola
 Cello

Handwritten musical score for the third system, consisting of a table of performance instructions:

①	②	③	④	
Timp	Timp	Timp	Timp	Timp
	Piano		Piano	Piano
	Exp	Exp	Exp	
	pp	me	pp	

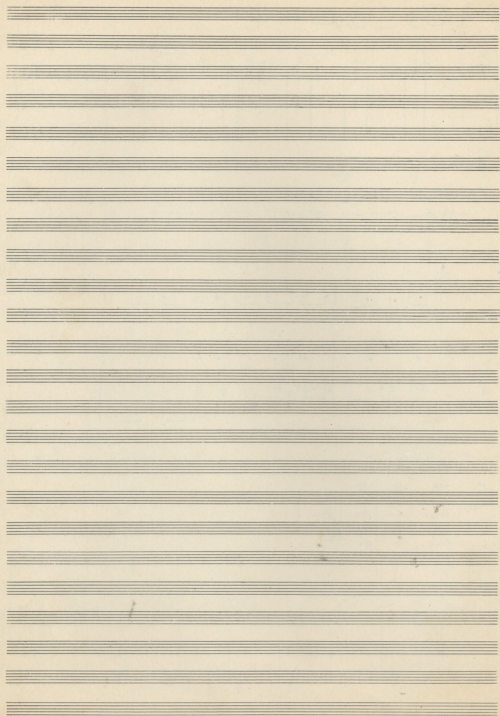

Multi. Lead

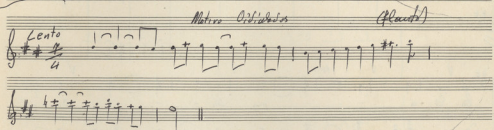

Tessitura sua σ 8 σ 1
 Tessitura bene \rightarrow σ σ
 (Pleuro)

ДЕВЯТА
ХОРКА
(ФИНАЛЕ)

Handwritten musical score for the first system. It includes a vocal line with lyrics and piano accompaniment. The lyrics are: "Неп се по ви неп се го ви". The score is written in G major and 3/4 time. The piano part features chords and some melodic lines.

Handwritten musical score for the second system. It includes a vocal line with lyrics and piano accompaniment. The lyrics are: "Къ - а къ. въ. въ. а. къ. въ. - - къ. тва - а: къ -". The score continues in G major and 3/4 time. The piano part includes chords and some melodic lines.

Handwritten musical score for the third system. It includes a vocal line with lyrics and piano accompaniment. The lyrics are: "въ. въ. а - - - къ. въ. - - - въ. -". The score continues in G major and 3/4 time. The piano part includes chords and some melodic lines.

Handwritten musical score for the fourth system. It includes a vocal line with lyrics and piano accompaniment. The lyrics are: "въ. въ. а - - - къ. въ. - - - въ. -". The score continues in G major and 3/4 time. The piano part includes chords and some melodic lines.

ΦΟΙΜΙΣ

~~POINTING~~

f piano

(C) TRUMP

CHOEUR
Strophe
épique
PHOENIX

A

B

Handwritten musical score for the second system of the Sonata Trita in D Major. It continues the melody and accompaniment from the first system.

Handwritten musical score for the fourth system of the Sonata Trita in D Major. It continues the melody and accompaniment from the third system.

Handwritten musical score for the fifth system of the Sonata Trita in D Major. It continues the melody and accompaniment from the fourth system.

ΦΟΙΝΙΣΕΣ

4^η Έκδοση

56

ΠΡΩΤΟ ΚΟΡΙΚΟ

SOLO
ALTO

15

Τὴν ἀφασκίαν τὴν παλαιὰν ταύτην ἀνέστη Φοῖνι-
 VI KAI TO VN-CI EPXO KAI KAI-PH- ION-TON OTO AΘ-FI-NA SOU-PAN-EN
 KAI ENO OTO NOI I TOU FOI-RI-X
 KAI TAYHNTI KAI PO BAI-EN I TH PAPA-EN
 SOU-TAI XI-OU EPH-VO

SOLO
SOPRANO

15

Ε-ΧΩ ΣΙΝ ΑΙΩ ΜΕ ΠΙΝΟΤΑ Ι-Ο-ΥΙ-Ο-Ν ΕΙΝΑΙ ΥΙΟΝ ΑΙΩΝΙΟΥ ΚΑΙ ΚΑΙ
 KAI P. OYI THS ME EI PHTYHS KAI THS PHTYHS EI KE. H KAI O ZH OY PHT
 KA BAI PA PEPANHTA TO... VE ME TIS PVO-ES TH VOU TOU PVO- KE
 I OYH SA MA EN TO TH PHT TON EN PAI VO

31

A dense section of handwritten musical notation with multiple staves. It is heavily annotated with red ink, including brackets, arrows, and circled numbers (32, 33, 34, 35, 36, 37, 38, 39, 40, 41, 42, 43, 44, 45, 46, 47, 48, 49, 50). The notation is complex, with many accidentals and slurs.

FOHM 28
59

40 cm 17 cm 17 cm

A series of empty five-line musical staves.

7/8 2/4

7/8 2/4 7/8 2/4

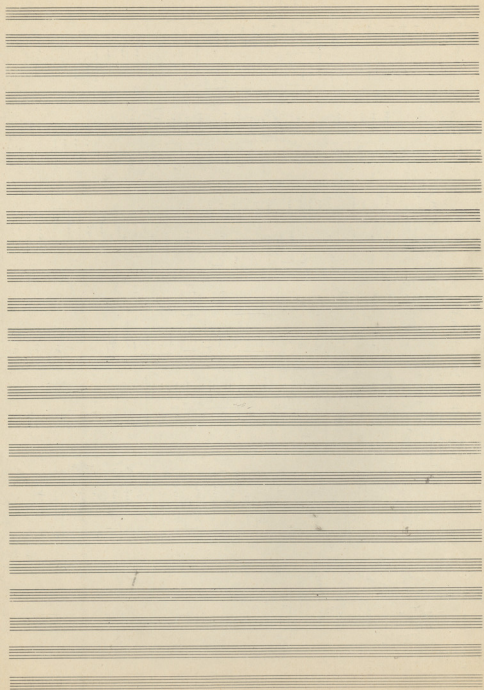

8

8

8

8

8

8

4

ΔΕΥΤΕΡΟ ΧΟΡΟΣ

d = 160/46

Ε.Σ.Υ. τί πα εἶ Τύ πιας Καί πος ἠέσθου κα-τα-τά-σε-α

ὁ-ση-νὴν ἁρπαγὴν ἴαυ ἡ-ἴ-α Χάρις ἡ-ἴ-α ἡ-ἴ-α καὶ Χρὶς τὸ Χρὶς εἶ-πὲν ἡ-ἴ-α - ἡ-ἴ-α καὶ εὐ-φ

Κύριε ἄριστὸν ἔργον τοῦ εὐαγγελιστοῦ καὶ Χριστοῦ ἐκείνου καὶ πᾶσι ἡμεῖς ἀποδοῦναι αὐ-

τὰ ἴσα ἐπιχοῦντα ἡμῶν ἁμαρτιῶν καὶ ἡμῶν ἁμαρτιῶν ἡμῶν ἁμαρτιῶν

εἰδὼν δι-να-εἶν ἡμῶν ἁμαρτιῶν καὶ ἡμῶν ἁμαρτιῶν καὶ ἡμῶν ἁμαρτιῶν

καὶ ἡμῶν ἁμαρτιῶν καὶ ἡμῶν ἁμαρτιῶν καὶ ἡμῶν ἁμαρτιῶν

Handwritten notes and markings on the right margin.

$\text{♩} = 160$

Capitol 200 1960 San - S. T. T. T.

San Francisco 1960
Mr. Pico
San Francisco

Pravda San Francisco

Capitol

Mr. Pico

X 200

San Francisco

①

②

③

qui agnoscit patris filium
 et deo con-
 glorificat et
 cum deo
 aequo-
 coeternum
 est et
 deo
 consubstantialem
 est
 et
 deo
 con-

6

Ma n'ign ni tu abachro ni + n'ign

Barbaro Ammazzaron

Tappeli Perio di

Xupn

Al di tu n'ign ni n'ign

(7)

oasi d'essi d'ija vopate effano .

Below the second system, there are several empty musical staves, indicating that the page is incomplete or that the rest of the score is on another page.

N

②

[Hörst du die Stimmen
der Lieder anjungen.]

RAMPA XOXO (CANTATA)

(9)

(10)

Finis in 3/4

in 3/4

(11)

(12)

Handwritten musical score for the second system. It includes a vocal line and piano accompaniment. The vocal line has the lyrics "Finis in 3/4" and "in 3/4". The piano accompaniment continues with similar rhythmic patterns. There are red markings (11 and 12) above the piano part.

Virtuoso in 3/4

in 3/4

(13)

(14)

Handwritten musical score for the third system. It includes a vocal line and piano accompaniment. The vocal line has the lyrics "Virtuoso in 3/4" and "in 3/4". The piano accompaniment features a more complex rhythmic structure. There are red markings (13 and 14) above the piano part.

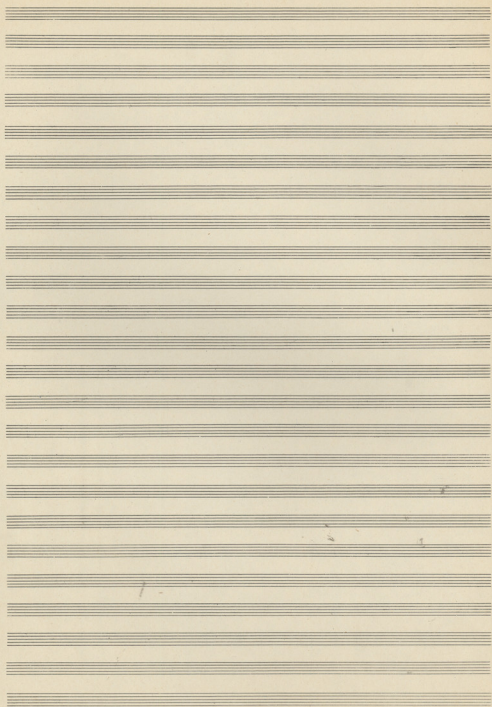

Էստի (2, 12)

1 u. lu xi ou xi fa tpe li ke xi gu xi. gu xi.

ou fa tpe li ke xi ou xi fa tpe li ke xi ou xi. ka di ou xi ou xi. 2 4 6

3 Kii xi fa ou xi fa tpe li ke xi ou xi. ka xi prou. Krou.

ou xi fa tpe li ke xi ou xi. 3

ka xi prou. ka xi prou. 5

ou xi fa tpe li ke xi ou xi. 5

4 va xi ou xi ou xi fa tpe li ke xi ou xi. ka xi prou. va xi.

ou xi fa tpe li ke xi ou xi. 7

5 ou xi fa tpe li ke xi ou xi. 7

ou xi fa tpe li ke xi ou xi. 7

PAR 27.10.97

A series of 18 empty musical staves, arranged vertically. Each staff consists of five horizontal lines, typical of a grand staff for piano or similar instruments.

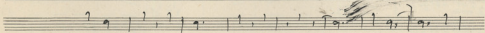
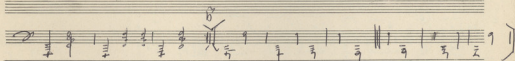
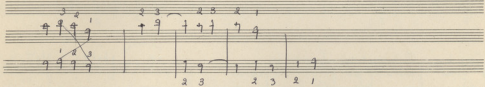
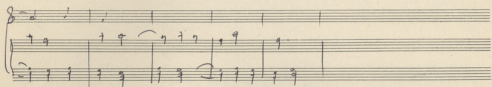
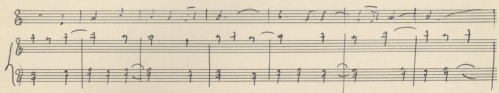
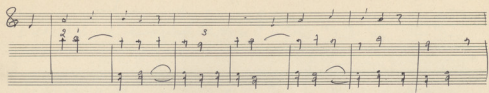

ΦΟΙΝΙΖΕΣ

4^η Συμφωνία

ΠΡΩΤΟ Χ Ο Ρ Ο Σ

SOLO
ALTO

8 15

15
Τὴν Σοφίαν σου, Ἰεσοῦ μα-μα-ρὸν, τὴν σοφίαν σου Φοί-
16

17
2 5 3 3
ὡς ἡμεῖς τοὺς ἄνθρωποι, ἔρχομαι καὶ καταπαύω τὴν ἰσχυρὰν ἀντιστασίναν σου τὴν ἰσχυρὰν
18

19
4 5
καὶ ἐν σοὶ ἡμεῖς οἱ ἄνθρωποι Φοίβομα-
20
καὶ τὴν ἰσχυρὰν ἀντιστασίναν σου τὴν ἰσχυρὰν
21

22
2 6
καὶ ἐν Χριστῷ ἐπιβόη-
23

SOLO
SOPRANO

24
1 2 3 4 5
Ἐ-ξου-σίαν σου ἀπὸ τοῦ οὐρανοῦ καὶ ἐξουσίαν σου
25

26
3 5 4
καὶ ἐξουσίαν σου ἐπὶ τοῦ ἕδαφους καὶ ἐξουσίαν σου ἐπὶ τοῦ ἕδαφους
27

28
5 4
καὶ ἐξουσίαν σου ἐπὶ τοῦ οὐρανοῦ καὶ ἐξουσίαν σου ἐπὶ τοῦ οὐρανοῦ καὶ
29

30
6 7
καὶ ἐξουσίαν σου ἐπὶ τοῦ ἕδαφους καὶ ἐξουσίαν σου ἐπὶ τοῦ ἕδαφους
31

