

FD.

A D E A T O E E O

ΔΟΞΑ ΤΩ ΘΕΩ

ADIA TE WFO

Handwritten musical score for the second system, including a vocal line with lyrics in Greek and a piano accompaniment. The lyrics are: "Αὐ, ὁ ἰησὺς χριστὸς ἰησὺς ἰησὺς". The piano part includes chords and a bass line.

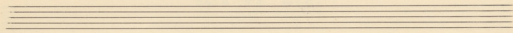

zi      spo      xui      Kai pi sa tao jiao  
 ju      fe      pi's      Ti ru nai shi si  
 to      vxi      po      Kiau gi jao to sep

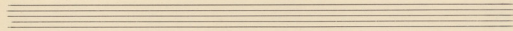
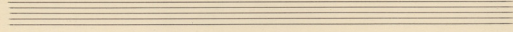

tin  
 Gra  
 yua

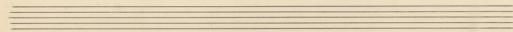

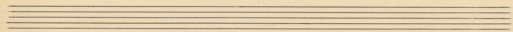

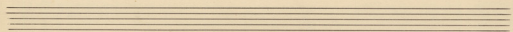
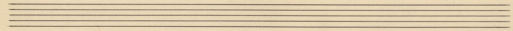

