

Pearl Jewell
Pearl Jewell
K. U. D.

Curt, Poan 55

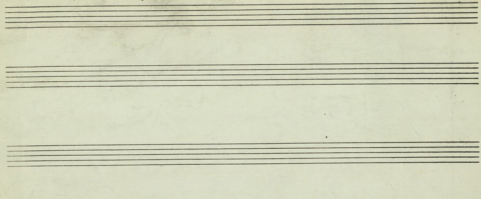

MIXED THEATRICALS

“ LOS AMANTES DE TERUEL ”
- Suite Ballet -

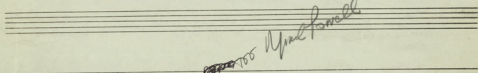

H. Verjus, nos apprétions
trier en fait Honeydew
The separation of Paris Amers
et après de Pigs Amers
de Thomas Beecham;
En fait Xapayam
Kai j'Aravis. Xapayam
o Leonide Massine.

Version pour deux pianos

André la Spina
o Honeydew Song

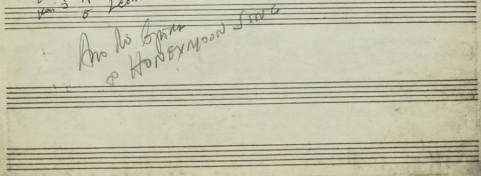

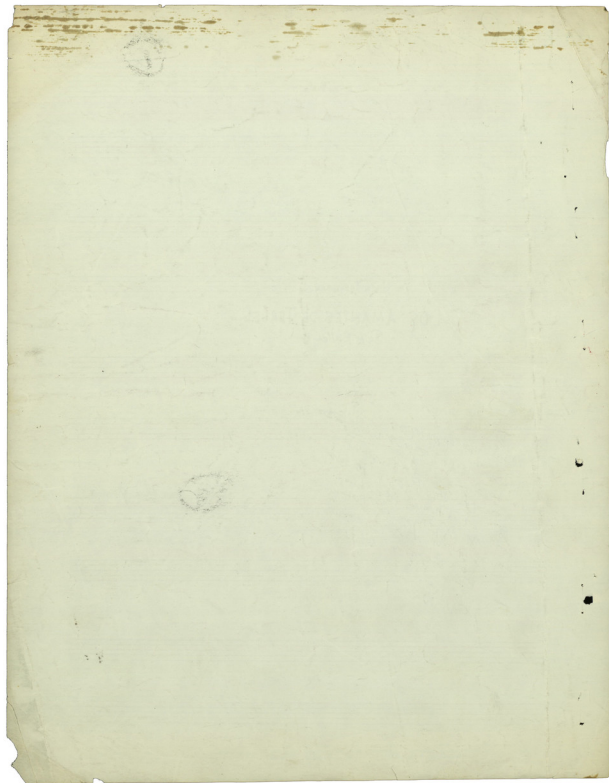

AA

1

AA

1

Andante con moto (♩ = 63-66)

pp

mf

Andante con moto (♩ = 63-66)

pp

mf dolce

2

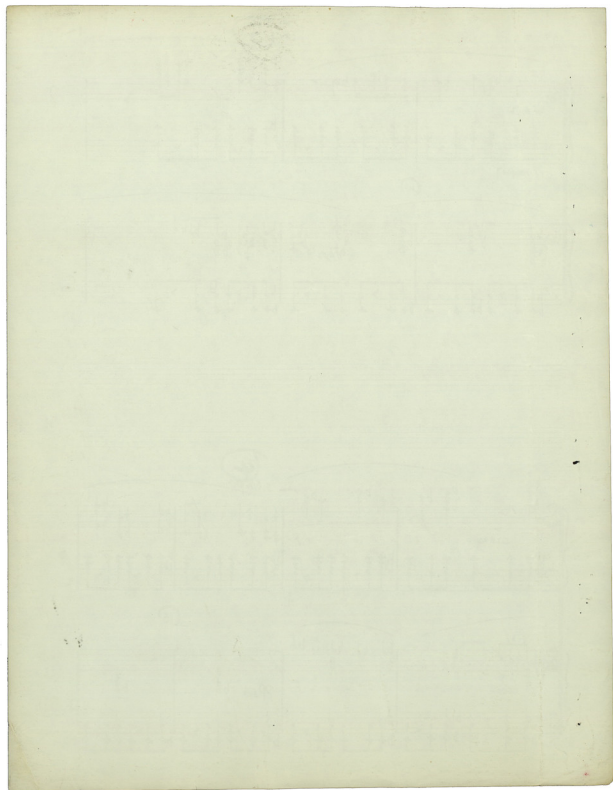

5

Two sets of empty musical staves, one above the other, consisting of five lines each.

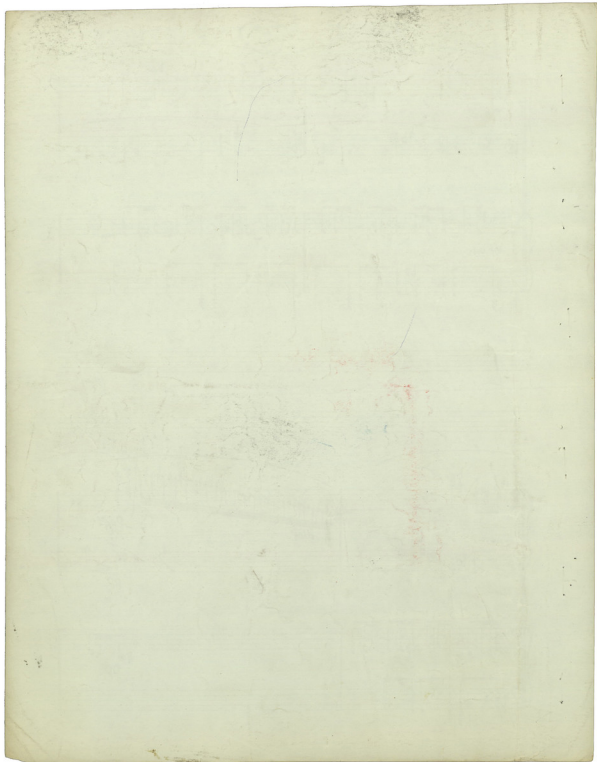

Too fast!

(6)

(7)

sempre ff smorz.

SECTION 7

Andante (d=60)

(8)

(A)

(A)

~~(6)~~

p dolce

① MUSICA NAESTIKA 16 seconds →

Kit beginning to wane

(6)

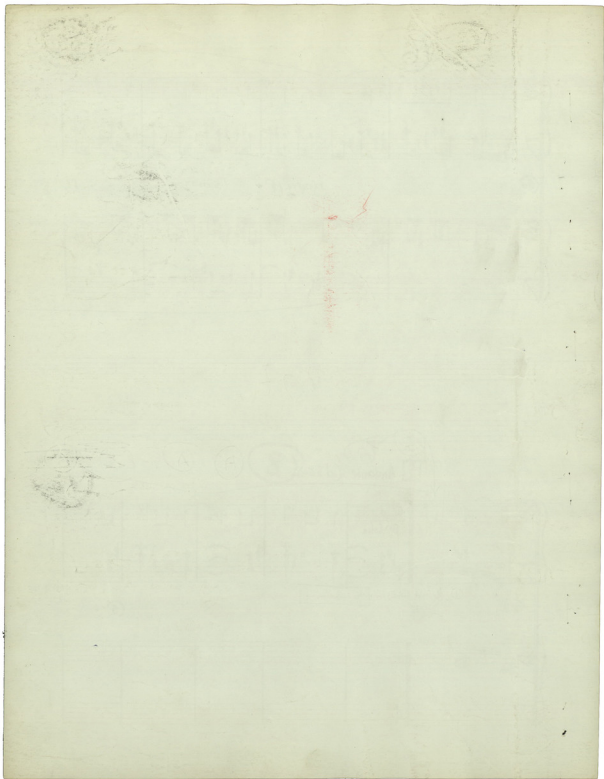

9

10

PIANO I

2 DANCE 11 seconds →

ANTONIO (♩ = 64)

3) K.F. 5 seconds →

11

PIANO I

4 DANCE 5 seconds →

PIANO I

grava

12

13

grava

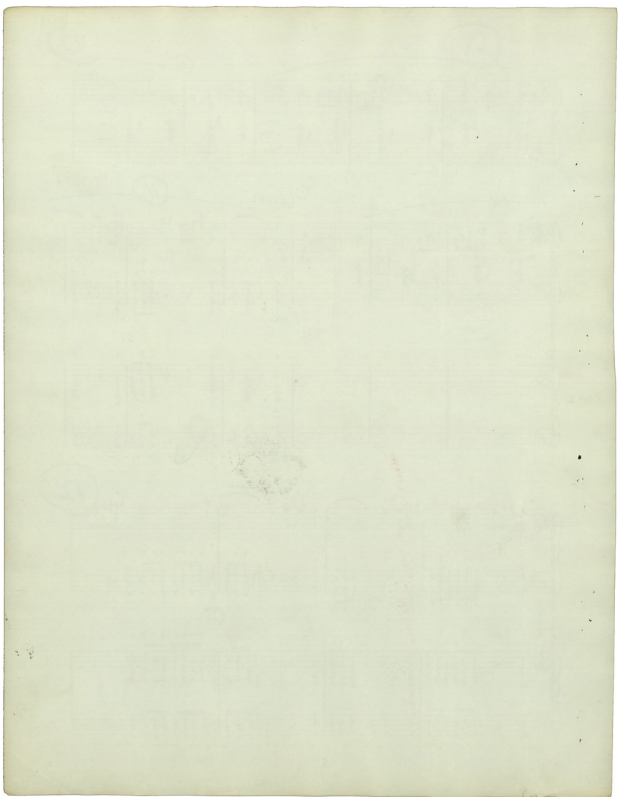

Two empty musical staves, one above the other, consisting of five lines each.

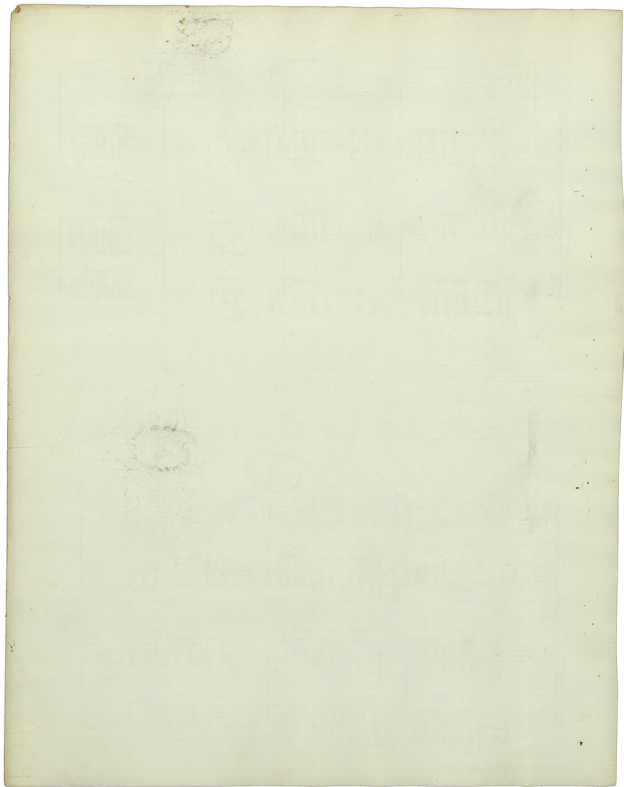

14

F

F cresc

Fistac.

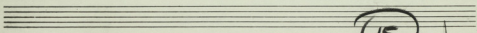
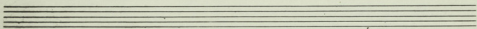

15

F

FF

molto cresc.

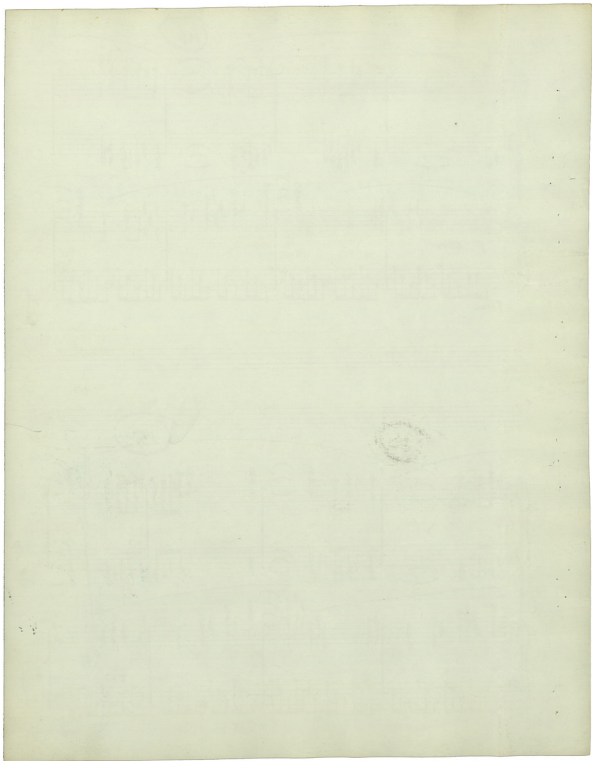

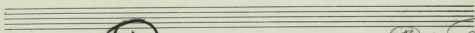
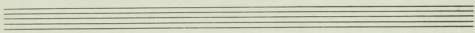

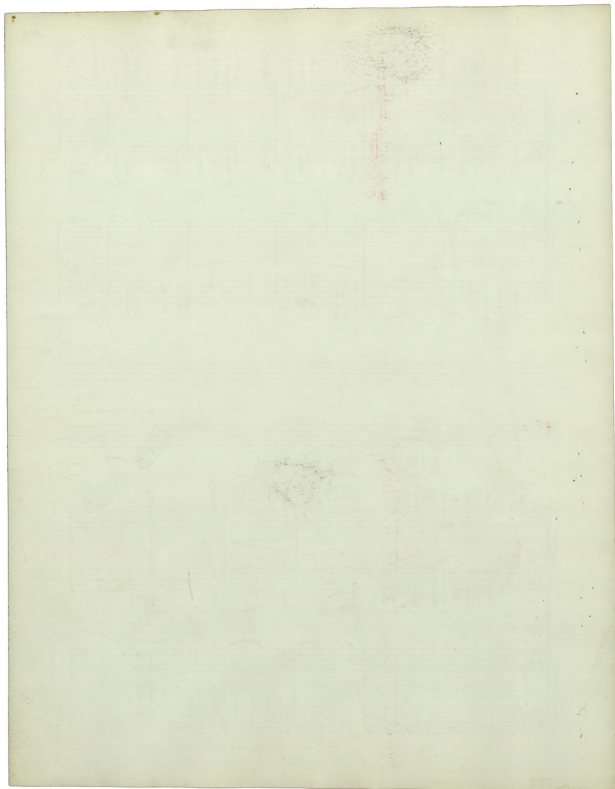

dob (d=69)

17

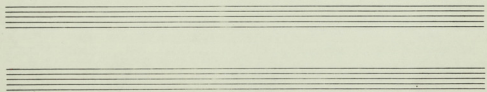

18

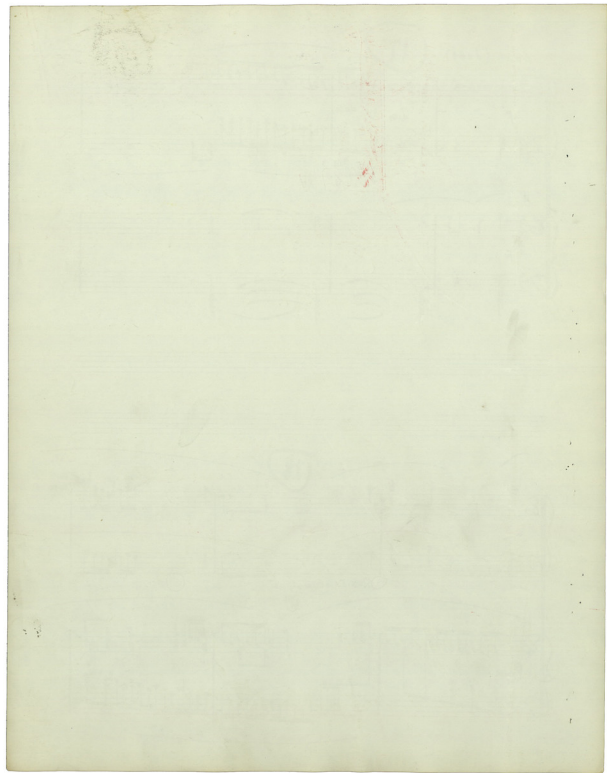

19

Two empty musical staves, one above the other, with no notes or markings.

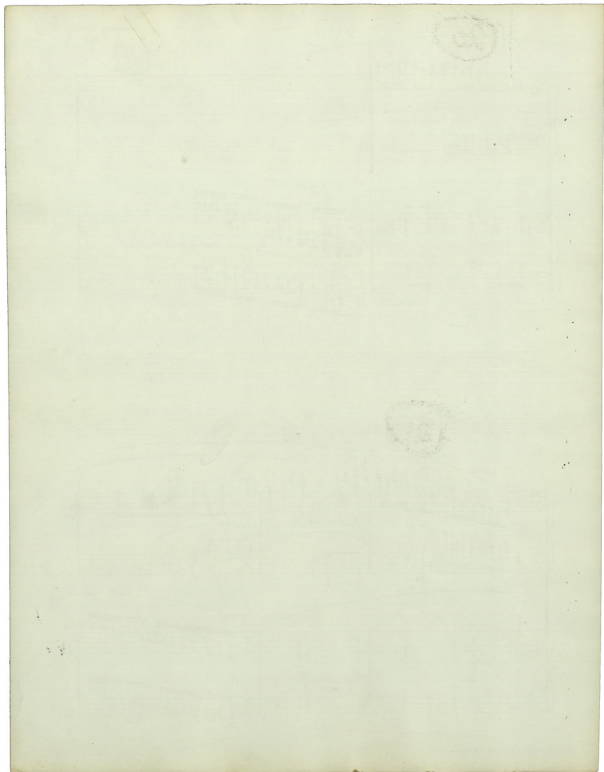

20

60

21

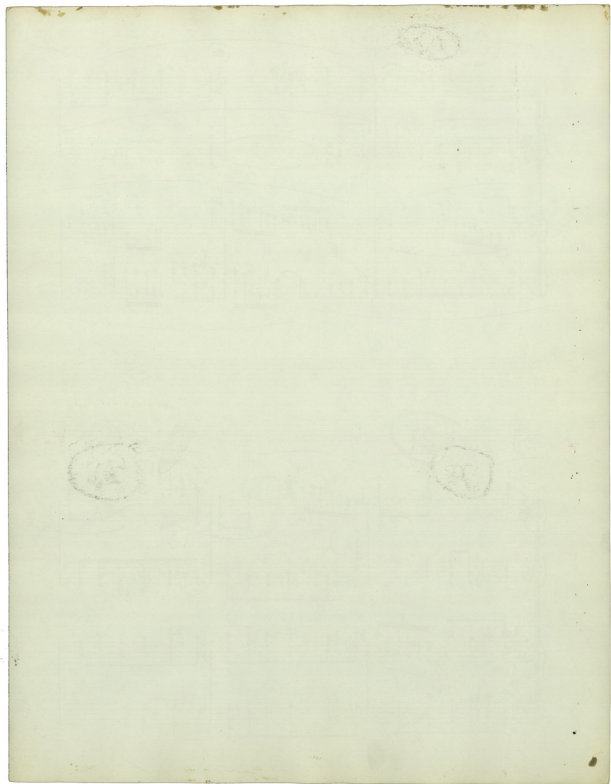

22

23

24

(F) ba ri.....

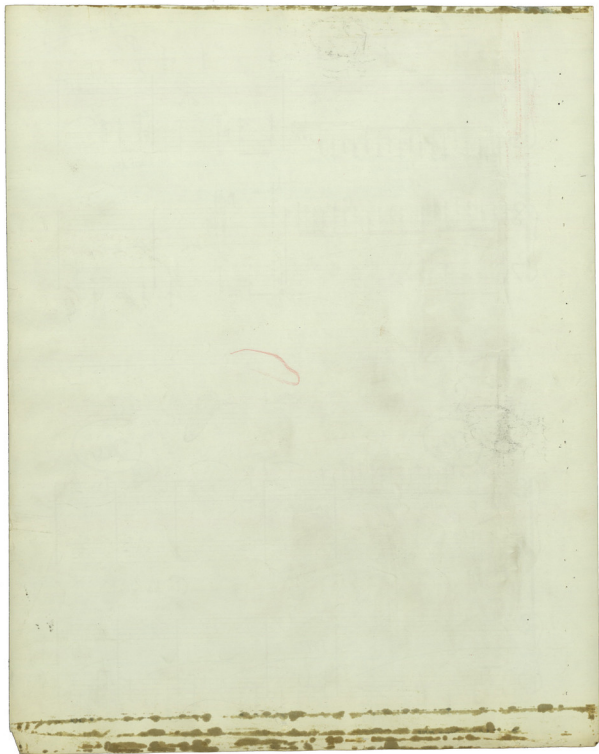

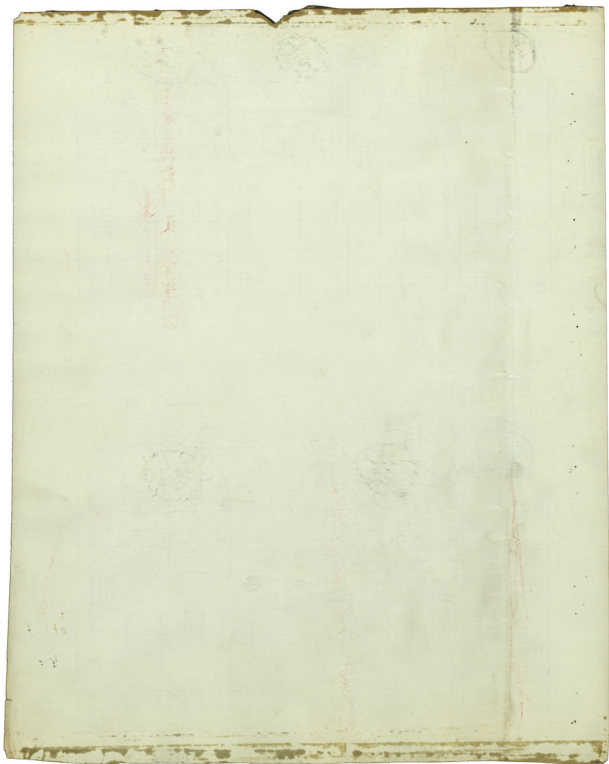

27

dim.

28

29

31

30

31

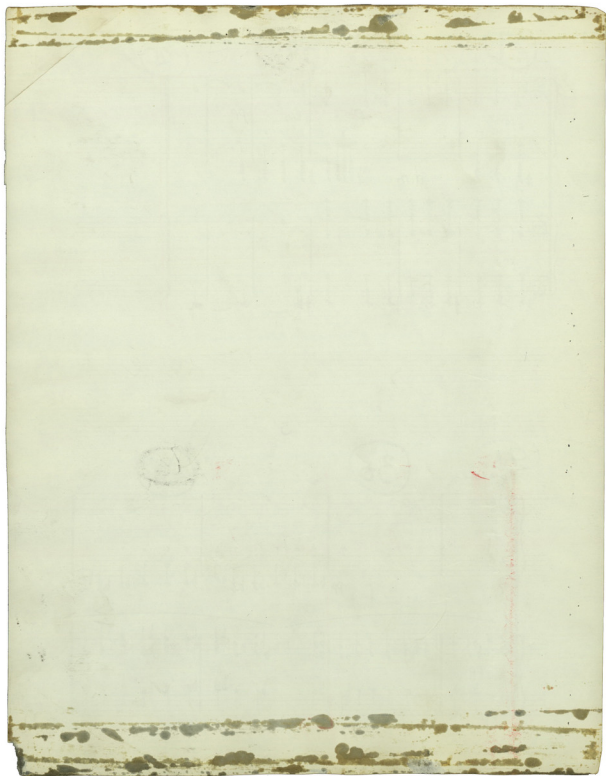

32

Two empty musical staves, likely representing a continuation of the piece or a section that was not fully transcribed.

33

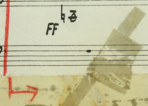

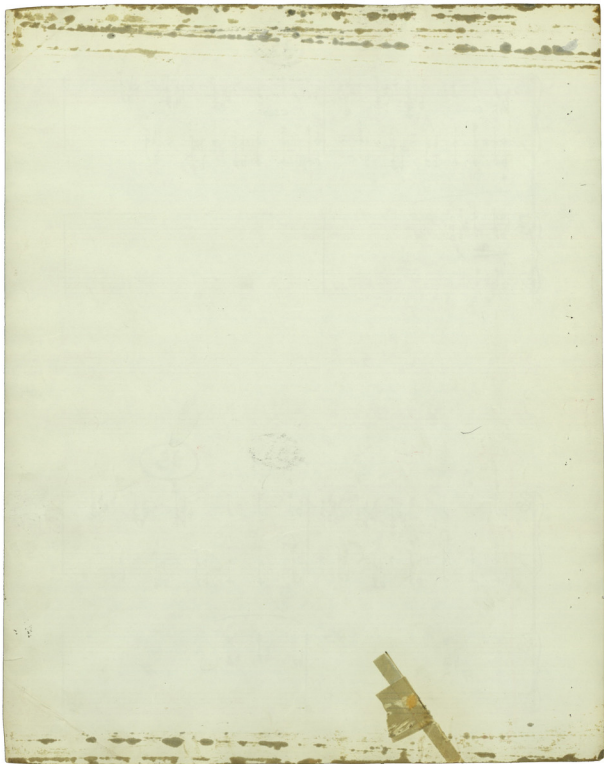

34

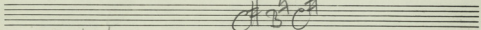
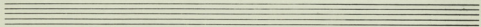

A# G# A#

35

A# G# A#
DCB

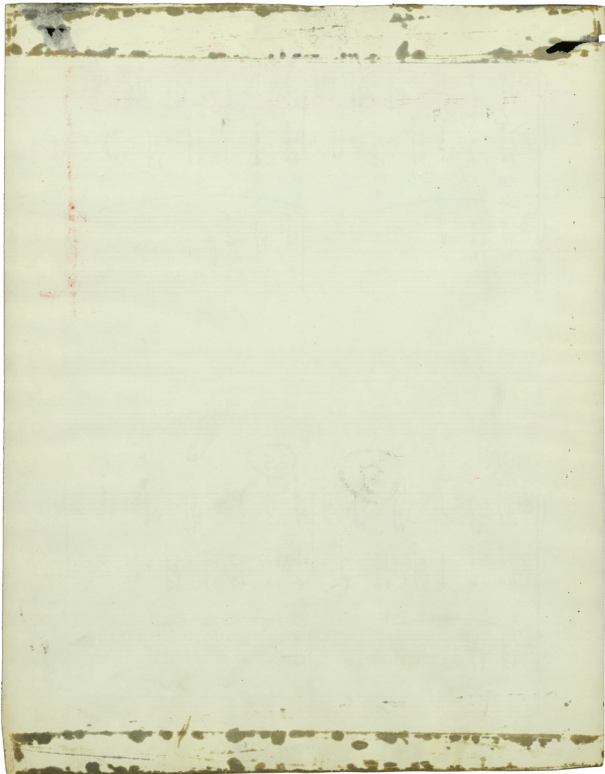

72
FINIS

Two empty musical staves.

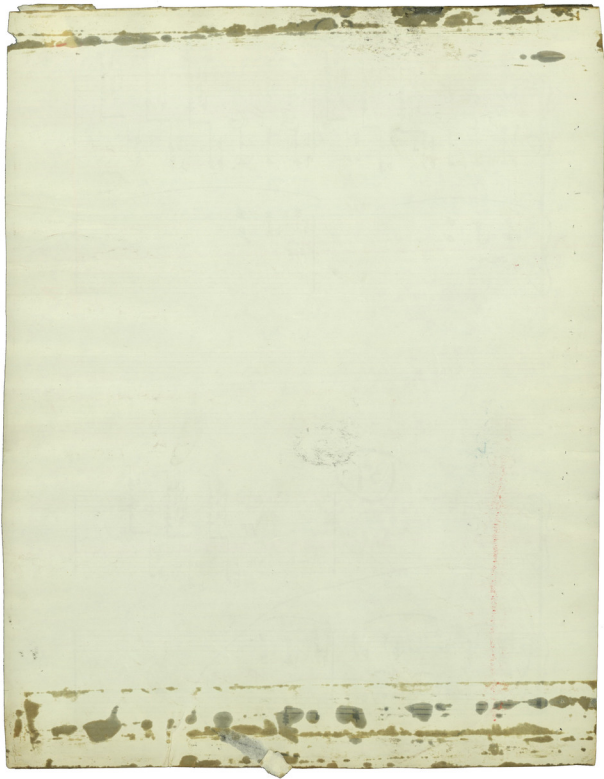

38

F *caj* *passione* *a dolce*

mf

Bm

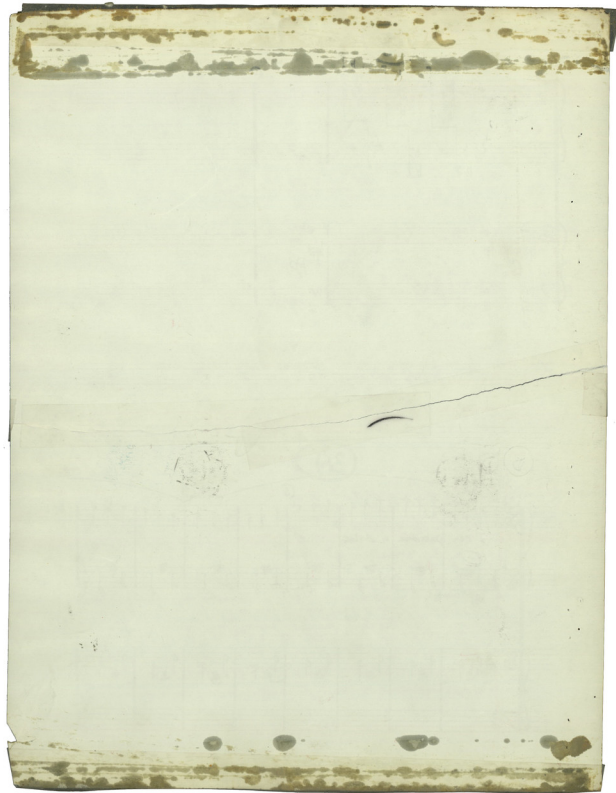

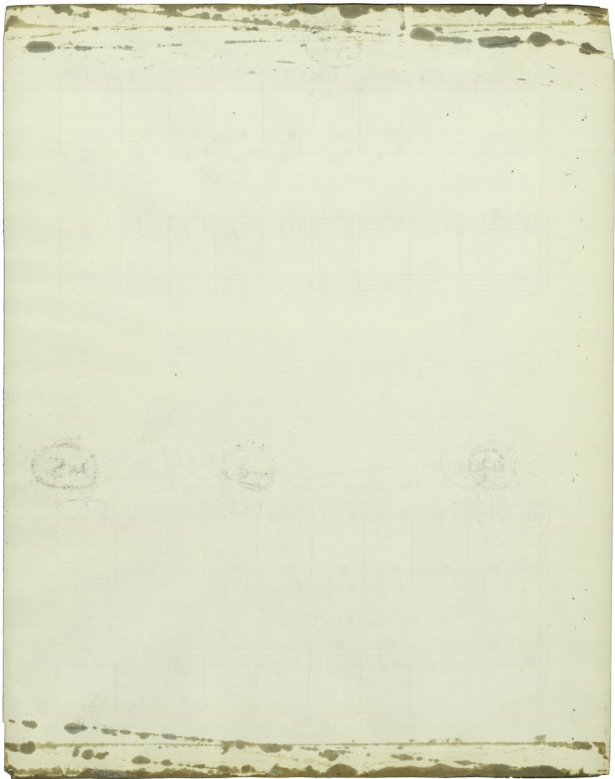

42

cresc.

30

35 43 44 45

F dim. pp

40

mf dim.

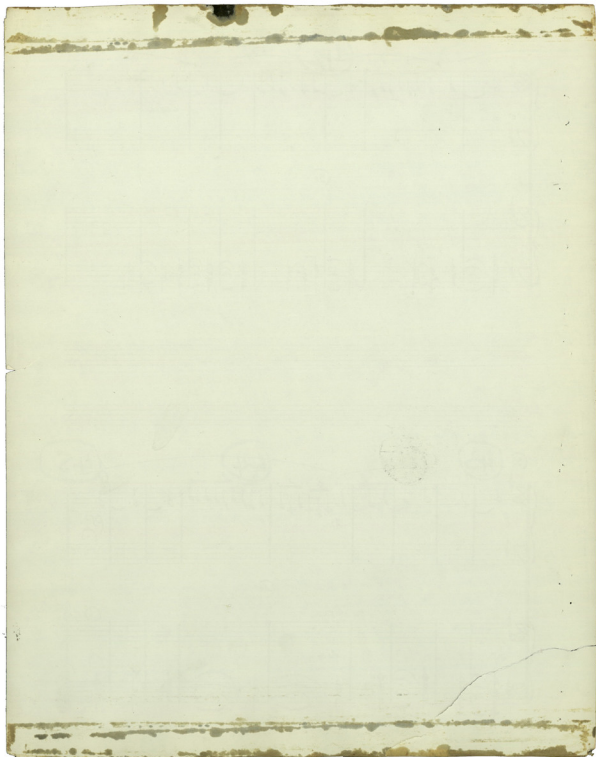

Tempo I (♩: 88)

Piano I

FF marc.

50

Piano I

55

46

60

Piano I

FF

Ba. bass.

Piano II

FF

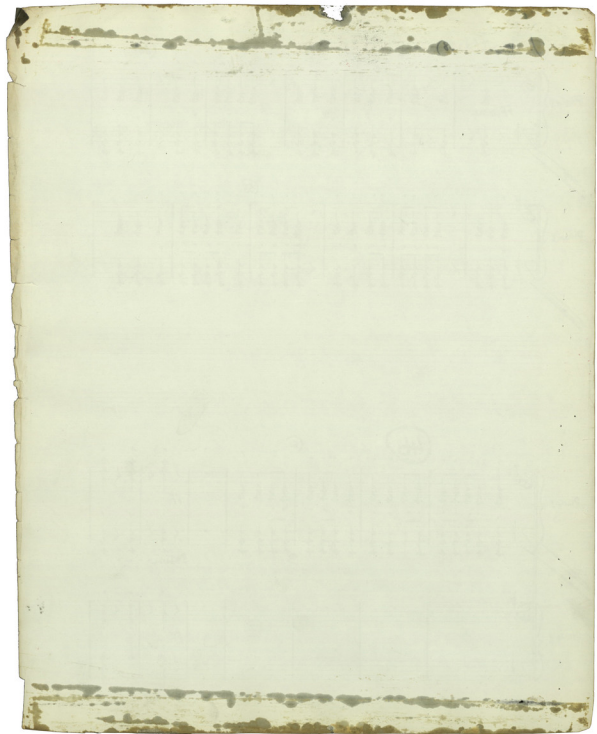

65

247

70

77

8va basso

8va

25

8va

8va

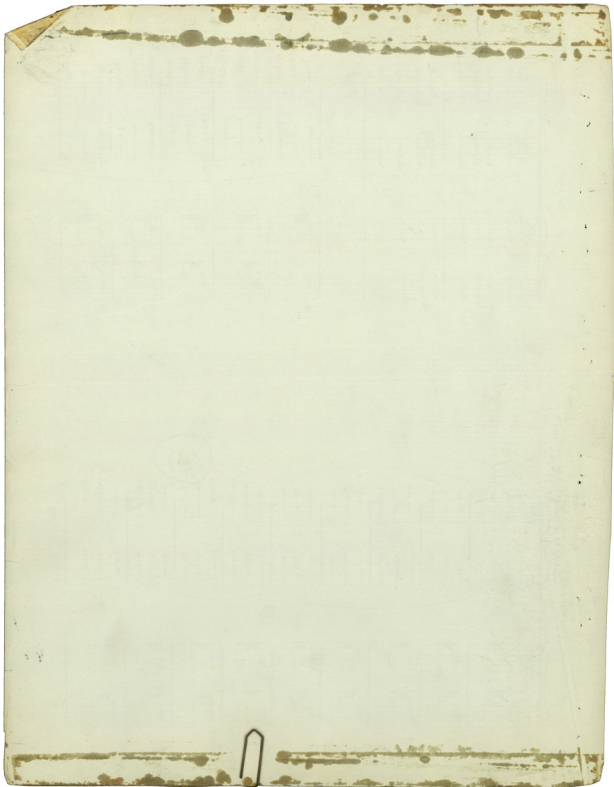

48

23
G G

80

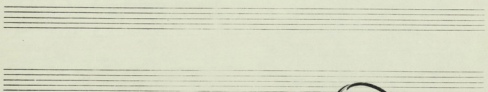

49

85

90

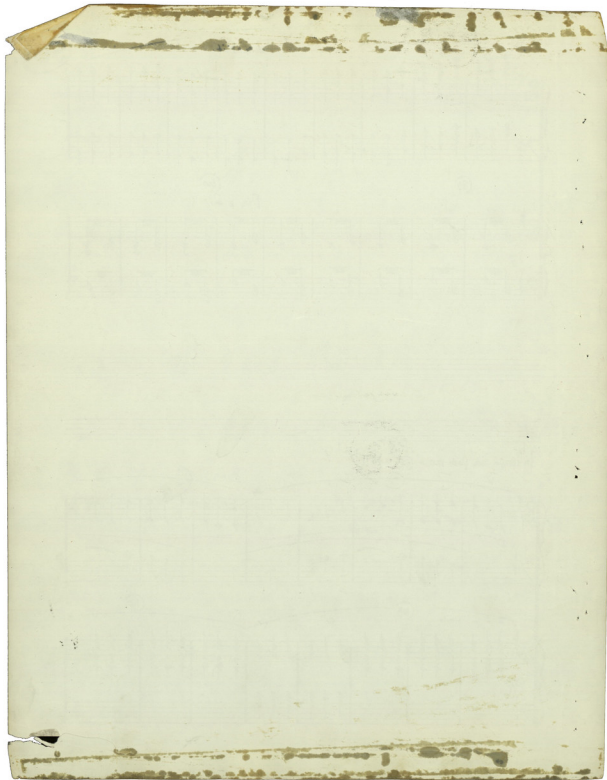

dim e Rit.

50

95

Dim e Rit. ¹⁰⁰

In Tempo ora poco meno (d. = 72)

Bm C C G G Bm C C

... single

105

110

51

(115)

52

sample p

(120)

(125)

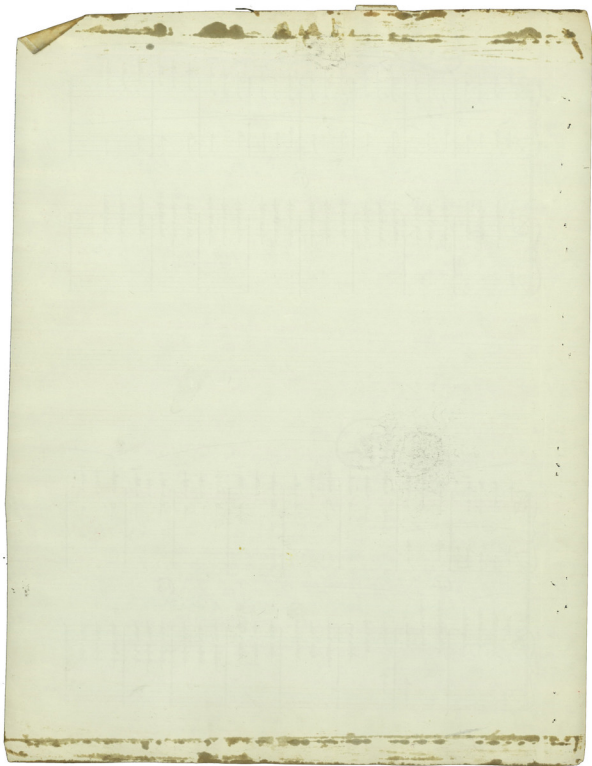

M. 53

Rit e Sordando

53

15

Rit e Sord.

Two sets of empty musical staves.

54

ppp
Fine

Handwritten signature and date: RAAS 10-XI-07

