

Gruppe Theodorakis - M. 31.

M 18

0.5
30

1: 7: $\frac{3}{4}$

1: 16 $\frac{1}{4}$ Junges a für archaisch

A 7"

A 30"

B 1' 05"

A 1' 50"

B 2' 35"

M. 28 -

0

5

35

1' 07"

1' 16"

1' 00"

1' 03"

1' 08"

1' 38"

16

①
D
BB

A
A
D
A
B

1. 1000

1
2
3
4

1000

N^o 37

LA RIVIERE (A)

C1 C10

For. Techni

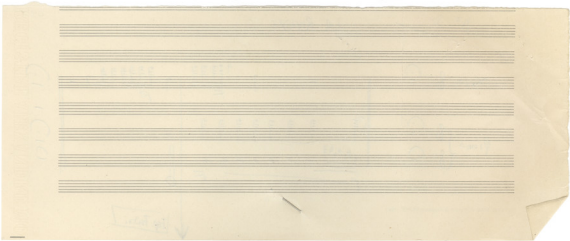

1
G. 1. C. 10

1870

GROSSE C

Sur le 45° (Démontre) Gros Piano

Musique (A) 2 mains $\frac{2}{4}$ $\overset{c}{\text{|||||}} \overset{c}{\text{|||||}} \overset{c}{\text{|||||}} \overset{c}{\text{|||||}}$ PP

Musique (B) 2 mains $\frac{2}{4}$ F P PP PP

capote jusqu'à la fin

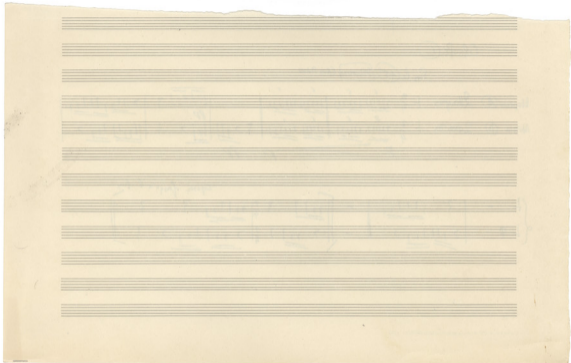

(X)

Handwritten musical score for piano and strings. The piano part is in 2/4 time, marked *rit.* and *(accelerando)*. The string parts include Violins I & II, Viola, and Cello/Double Bass. The score is divided into two systems. The first system shows the piano playing a melodic line with accents and the strings playing sustained chords. The second system shows the piano playing a rhythmic pattern and the strings playing chords. A circled 'XA' with 'Ratti' written next to it is present in the second system.

(X)	2A2	X	2A3
3	12	3	15
	15	18	33

Coras pour M. 16

Tronca	2A2 (C) + 2A3	TOTAL	18"
Restriña	2A2 (C)	TOTAL	14"
	2A3	TOTAL	26"
	Accords (2)		(C)

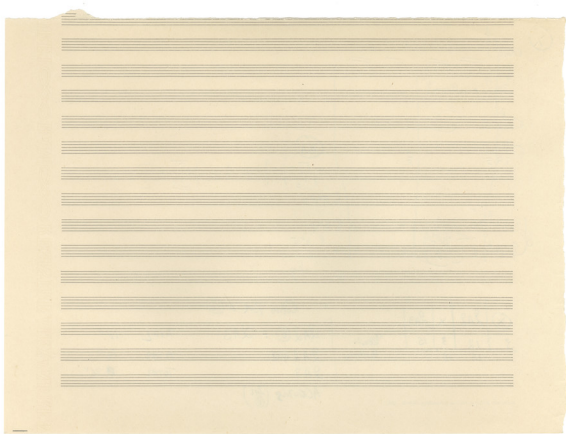

LA RIVIERE

4 TRUMPETS
 4 TROMBONE
 TAMM
 GR. CASTA

(A)

Trepens n. 510 1-2 3/4 C
 3-4 3/4 C
 Fagone 1-2 3/4 C
 3-4 3/4 C
 Gran TAM-TAM T C
 Gran CAJONE T C

Xylo-Celona
 1/4 3/4 7/8 3/4
 F F
 3/4 3/4 3/4 3/4
 F F
 3/4 3/4 3/4 3/4
 F F

(B)

Tmp 1-2 3/4 C
 3-4 3/4 C
 Tps 1-2 3/4 C
 3-4 3/4 C
 M. @ T. Tam T L C
 M. @ C. Cajone T L C

Xylo-Celona
 sf
 3/4 3/4 3/4 3/4
 sf
 sf
 sf
 ff
 ff

A
 A
 B
 A
 B

POUR (A)

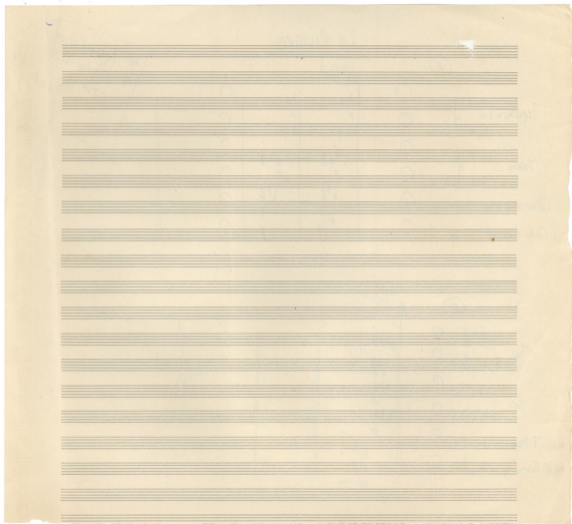

GROUPS (C)

PIZZ. GRAM

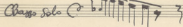
BASSO SOLO (C) 

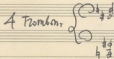
4 Trombones 

TAM-TAM

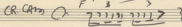
CR. CAM (C) 

Sur le Clés
ou le téléphone

	0
54°	
2	19
2	3i
3	03

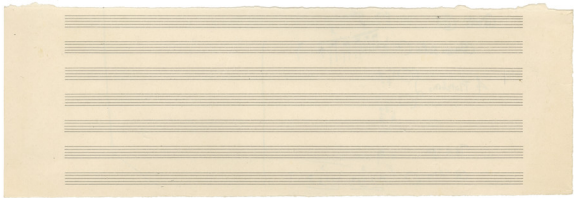

Musique n° 31 LA RIVIERE

Violoncelle

17 \int 6 #^{\flat}

18 \int 8 4 \circ

Clarin

\int 6 #^{\flat}

\int 8 #^{\flat}

LA RIVIERE

N° 31 LA RIVIERE

(Clarin)

MUSIQUE (A) 2 Bongos 4 #^{\flat}

MUSIQUE (B) 2 Tom-toms 4 #^{\flat}

ff

CIN

QUINTO & CO. Pianos & Organs, PARIS. (25)

C10

Tr A

12.3

Tr A	Tr B
0	—
24"	—
40"	—
54"	—
1:30	1:40
	1:50

Tr B

12

Flute $\text{8 } \text{♩}$ $\underline{22} | \underline{11} - | \underline{22} | \underline{22}, - | \underline{22} | \underline{22}, \underline{11}) \text{ } \text{♩}$
 Corno 6 $\text{3 } \underline{22} | \underline{11} \text{ } \text{3} | \text{ } \underline{22} | \underline{22}, \text{ } \text{3} | \text{ } \underline{22} | \underline{22}, \underline{22}$

$\left\{ \begin{array}{l} \text{8} - \underline{22} | \underline{22}, \\ \text{7} - \text{ } \underline{22} | \underline{22}, \text{ } \text{3} - \end{array} \right. \text{ simile}$

①
 ②

Mⁿ 30^(A) DEVIATION

GRUPE (B)

12^o

Xylo 6 $\frac{3}{4}$ *f* *mf*

Clam $\frac{3}{4}$ *mf*

2 Violon $\frac{3}{4}$ *ppp*

Aln $\frac{3}{4}$ *ppp*

trage
trage
trage

Da Capo

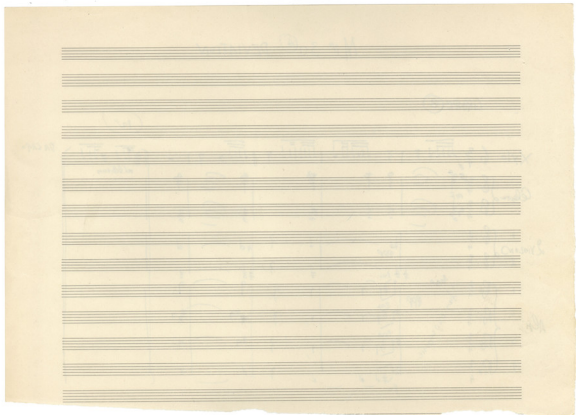

M 37 FINALE

Flute (A)

Clarinet (B)

Violin

Cello

Flute: $\text{C} \text{ } \text{b} \text{ } \text{2} \text{ } \text{4}$ (C Major / F minor)

Clarinet: $\text{C} \text{ } \text{1} \text{ } \text{3} \text{ } \text{5}$ (C Major)

Handwritten text, possibly a title or page number, located at the top center of the page.

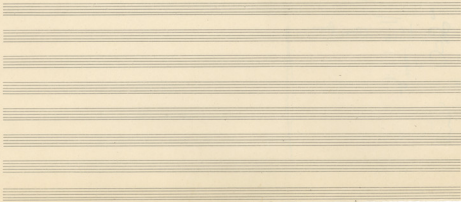

DAVID J. CO. PUBLISHERS, NEW YORK, N.Y.

Musique n° 31) FILM
LA RIVIERE

ONDES

Interrompre le son

1-9 1-9

passage à la fin avec diminution

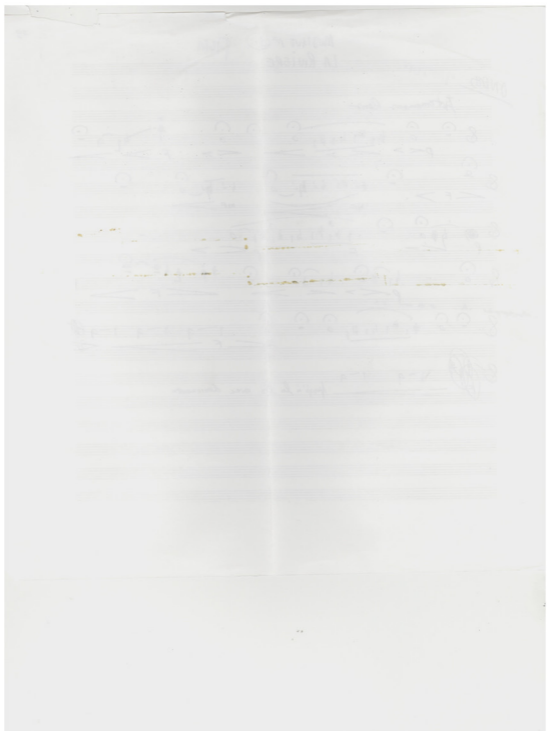

①

Musique No 1 GENEVAISE

Musique No 1 GROUPE A VERSION A

JAZZ 2 min

②

M4

THEME IN SI au XYLO

Musique No 2 GROUPE A Suite 2 44 1/2

Musique No 1 GROUPE C

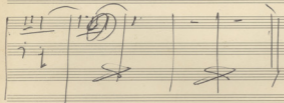
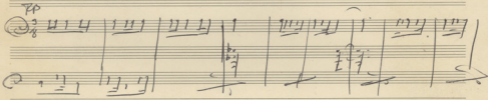
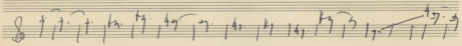

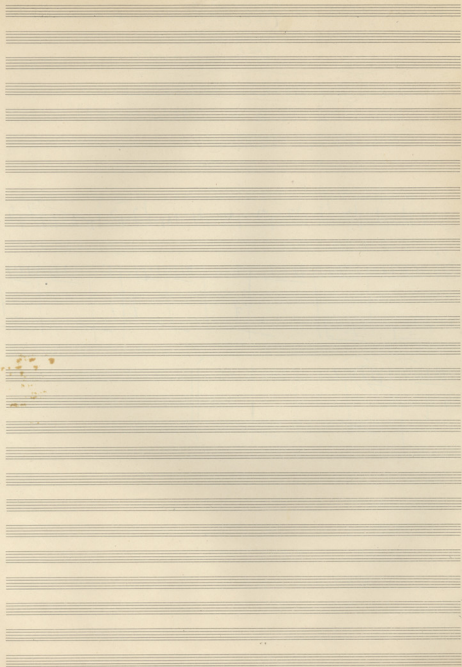

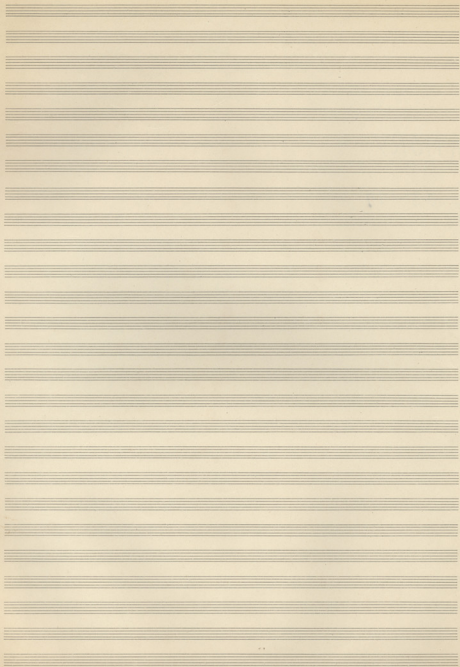

LAMORY

~~DAU.~~ 03-11
DAU.

at Mac Mahon

Jesse Wagoner

the Monteville
with the Air des Femmes

3^e DimensionLE THÈME

Celli (2) $\begin{matrix} \text{4} \\ \text{4} \end{matrix}$ $\begin{matrix} \text{0} \\ \text{0} \end{matrix}$ $\begin{matrix} < > \\ < > \end{matrix}$ $\left[\begin{matrix} \text{F}\sharp \text{ G A B C B A G F}\sharp \text{ E D C} \\ \text{Col cello: } \text{~~~~~} \end{matrix} \right]$

CB^{as} (2) $\begin{matrix} \text{4} \\ \text{4} \end{matrix}$ $\begin{matrix} \text{0} \\ \text{0} \end{matrix}$ $\begin{matrix} < > \\ < > \end{matrix}$

Tournez pour le n^o 15

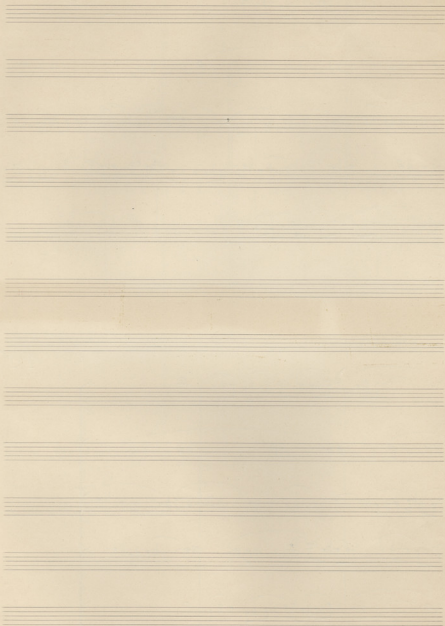

N° 16

30 13" 14" 13" - 1'28" 1'42"

Théo

(A)

(B)

A sequence of circled letters: (A), (A), (A), (B), (A), (B). Above the letters are handwritten numbers: 0, 24, 40, 54, 1'30, 1'50. The word "COPREZ" is written above the first three letters. There are also some scribbles and other markings.

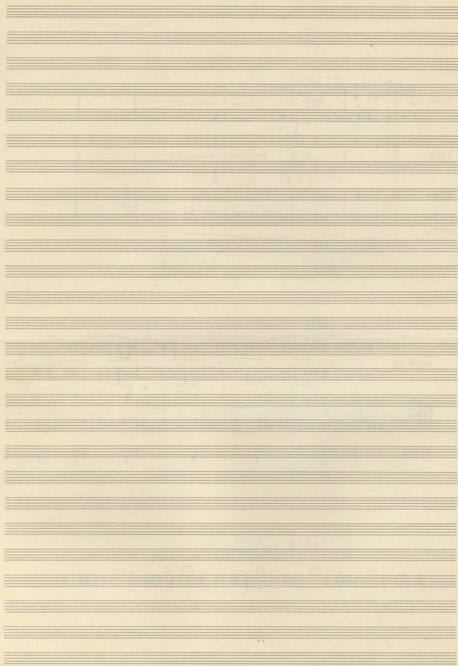

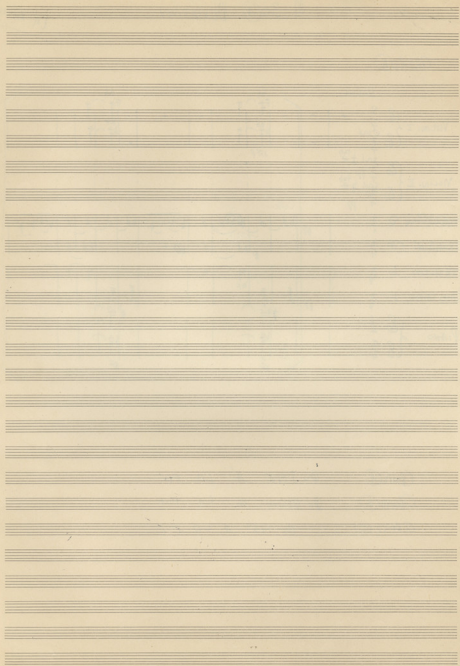

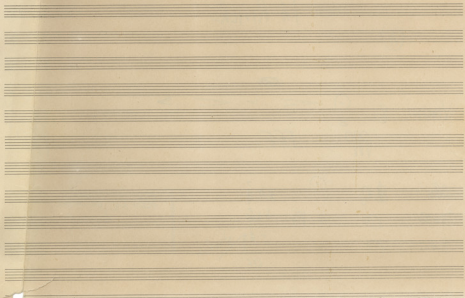

N° (31)

CORPO

LA RIVIERE

(A)

Maestro

Violini
TUTTO

&

(C)

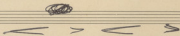

ppp

fff

ppp

Alti

$\text{C} \text{ } \text{B}_2$

(C)

$\# \text{ } \text{G} \text{ } \text{G}$

Vielle

C

- C

$\flat \text{ } \text{G} \text{ } \text{G}$

Bassi

C

-

$\flat \text{ } \text{G} \text{ } \text{G}$

sf

almeno vite

Selon les indications
du chef.

ANATOLE LITVAK
TROISIEME DIMENSION

Mikis THEODORAKIS

GRUPE A

$\text{♩} = 1 \text{ second}$

Violino Solo

Ondas Martens

6 Violini

6 Violini

Violino Solo

Ondas

Violini

Violini

Violini

Violini

Violini

Violini

Violini

Violini

Violini

Violini