

N <sup>o</sup>	DANSES	SOLO DUO	DUO - ORCHESTRE	MINTAGE
1			✓ GÉNÉRIQUE	2. 00
2	MILITAIRE (A)		4. 01½	4. 01½
3	MILITAIRE (B)			0. 09½
4	N <sup>o</sup> ①			1. 02½
5	N <sup>o</sup> ②		3. 17½	3. <del>21½</del>
6		LONDRES-MUSEE		1. 06½
7			✓ LONDRES-PROMENADE	4. 23
8	N <sup>o</sup> ③			3. 38½
9		TAMÈSE		2. 28½
10		PARIS	10 <sup>A</sup> SCORP ANOUE 9. 08½	<del>3. 23½</del>
11	2		✓ ΚΟΔΩΣΤΗΡΙΟ - ΛΙΤ	53½
12		ATHENES		1. 12½
13A		<del>ΠΑΠΑΔΑΣ</del>	ΠΑΠΑΔΑΣ	1. 31
13Bγ		ΣΕΛΙΑ	<del>ΠΑΠΑΔΑΣ</del>	4. 283½
14	N <sup>o</sup> ④		1: 41	1. <del>35</del>
15			✓ ΚΟΔΩΣΤΗΡΙΟ - ΟΥΡΑ	1. 03
16	N <sup>o</sup> ⑤			2. 09
17	N <sup>o</sup> ⑥			1. 28½
18	N <sup>o</sup> ⑦	La Bone. m	3. 33½	6: 00
19	N <sup>o</sup> ⑧			2: 14
20	N <sup>o</sup> ⑨			2: 57½
21			PIREE-BUREAU	8 36½
22		ΓΚΑΡΑΖ		3: 36
23				

~~19~~ 20 21 22    23 24 ~~25~~ 26    27    28 29 30 31    1 ② ③  
 T T Π Γ Σ Κ Α Τ Τ

0'15 - Elle min

0'47 - bateau

1'12 1/2 Fin

\_\_\_\_\_

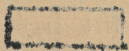
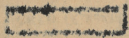

# PREMIERE

# INSTRUMENTATION

ΦΑΙΔΡΑ

1	GENÉRIQUE	<del>CORDES</del>	UITARES		OB	CBASS		
2	MILITAIRE							
3	MILITAIRE							
4	TZAZ							
5	TZAZ							
6	LONDRES		UITARES					
7	PROMENADE		UITARES	2 FL	PERC	CBASS		
8	TZAZ							
9	TAMBE		UITARES					
10	PARIS		UITARES					
10A	SCÈNE D'AMOUR	CORDES 9.08	UITARES	2 FL	OB.	CL.	Piano	PERC
11	RODOSTAMO	CORDES 58%						
12	ATHENES		UITARES					
13	THEME DE PREMIERE	CORDES 1.31 43.14	UITARES	1 FL	OB			
13B								
14	TZAZ							
15	RODOSTAMO UDRA	CORDES 1.03	UITARES	1 FL		CL.		
16	TZAZ							
17	}							
18								
19								
20								
21			UITARES					PERC
22			UITARES					
23								

FORMATION CORDES : 17.12 17.12

FORMATION GUITARES-BOIS : 7.00

FORMATION GUITARES SOLI : 8.46

TOTAL 32.58

Jacques Météhen

11 Place Porte Champerret  
Paris 17<sup>e</sup>

Escalier 48 = 6<sup>e</sup> étage

YAPA NEPA

GENA (+)

Geno piro i anepi  
ki anepi piro anepi  
in the name of the Lord  
who is the Father and the Son  
and the Holy Spirit  
who together with the Father  
are worshiped and glorified  
together with the Father  
and the Son  
together with the Father  
and the Son

Two Names exist in the same person  
simple & transparent

Handwritten notes or lyrics.

Handwritten notes or lyrics.

Handwritten notes or lyrics.

Handwritten notes or lyrics.

⑤

How is propriety considered

Attunement with the EARTH

ORANGE WITNESS

Step ①

ELANIKO

FIST

ELIKONTPO

USPA

WANTHUS NO BANO

NIXTA ERMV USPA

Answer: How is propriety

BEHATPO

How is propriety

my

How is propriety

my

How is propriety

Answer: How is propriety

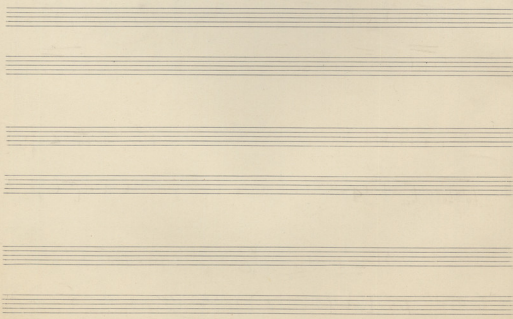
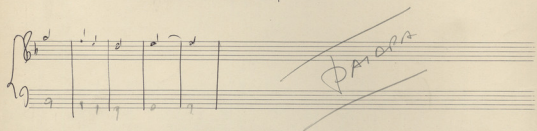
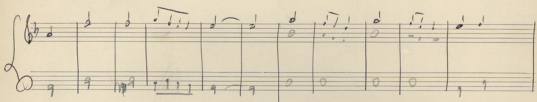
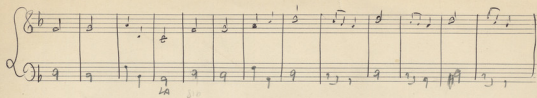

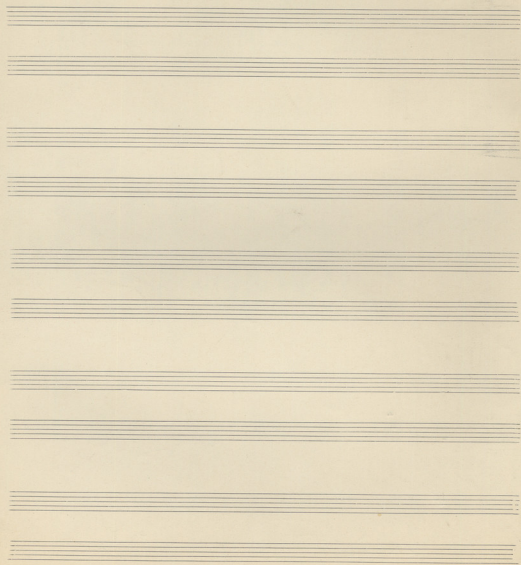
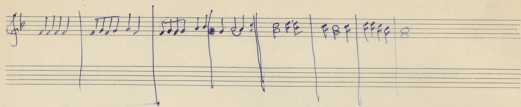

# ΦΑΙΔΡΑ Film

## A

Solo Violon

Η ΦΑΙΔΡΑ τραγουδάει ορφανή

Συν

Ελα σπρωξέ με

A = 3:44  
B = 1:58  
C = 22

Tempo

3:44 FORTE  
5:42 GRAND PIANO  
6:14 PROFIL

©

22 6:14 (Mura)

2. 10

Phases: Film

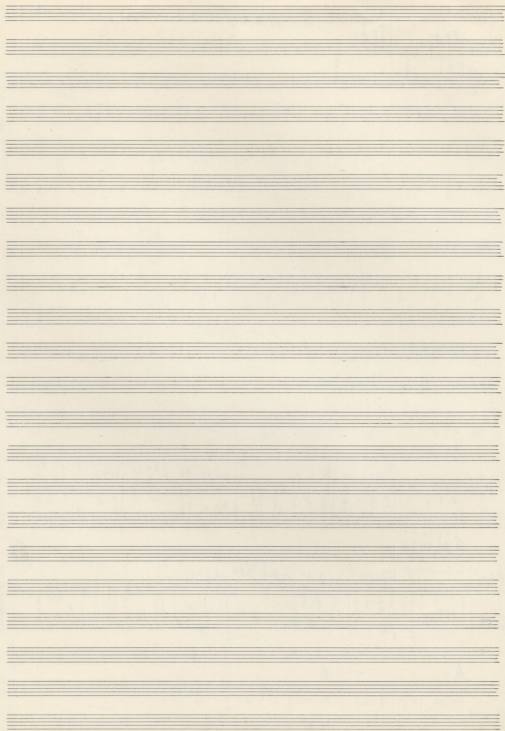

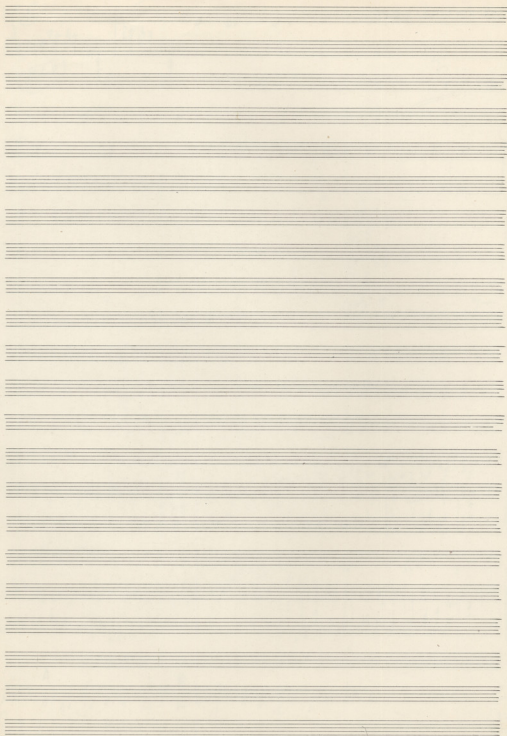

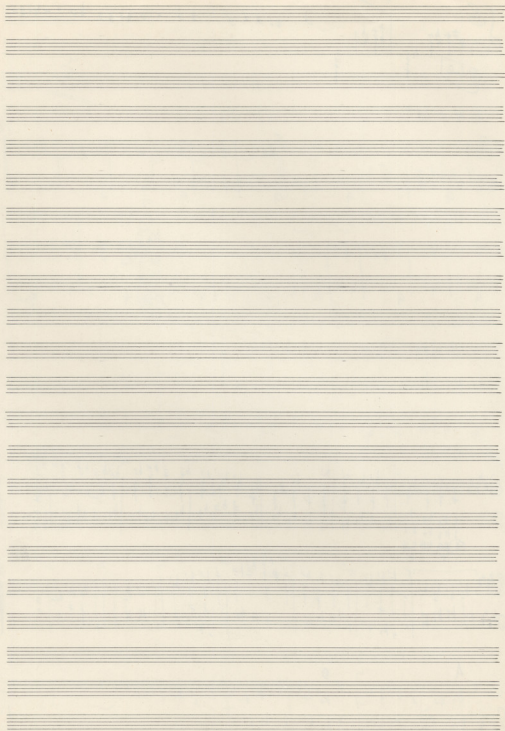

Lab

DAADA

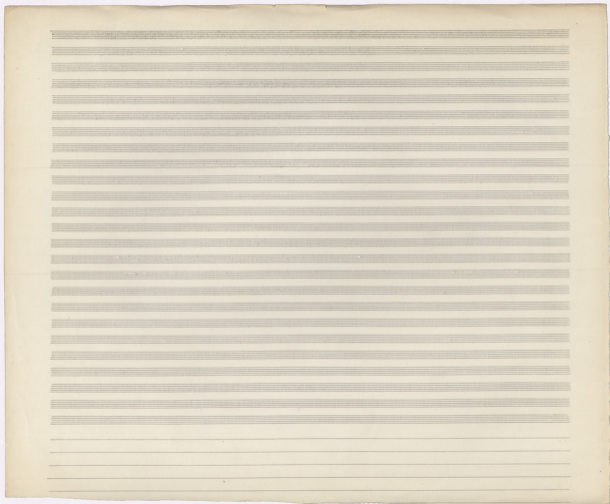

→ am n. 17  
↓ 1. 2. 3. 4. 5. 6. 7. 8. 9. 10. 11. 12. 13. 14. 15. 16. 17. 18. 19. 20. 21. 22. 23. 24. 25. 26. 27. 28. 29. 30. 31. 32. 33. 34. 35. 36. 37. 38. 39. 40. 41. 42. 43. 44. 45. 46. 47. 48. 49. 50. 51. 52. 53. 54. 55. 56. 57. 58. 59. 60. 61. 62. 63. 64. 65. 66. 67. 68. 69. 70. 71. 72. 73. 74. 75. 76. 77. 78. 79. 80. 81. 82. 83. 84. 85. 86. 87. 88. 89. 90. 91. 92. 93. 94. 95. 96. 97. 98. 99. 100.

Solo  
Sob  
LAST SOB  
WID FA  
WID FA  
SIB

ΦΑΙΔΡΑ Film

Pa 2

u. 13 Minuet in G major

5<sup>th</sup> 10<sup>th</sup>

*L'air de la Sultane*

1.30, 2.30, 3.30, F#3

12  
 11  
 97  
 1.37

320 (A)

2:30 (B)

(C) Plus

non of

PANAPA

BARCLAY eddie.  
143 Avenue de Neuilly

Neuilly sur seine

PNBRC  
AGAPI MOU

AGAPI MOU - AGAPI MOU  
(reprise en 4/4)

YANNIS THEODOPOULOS

MIRIE THEODOPOULOS

5

Voix

Flauto

Clarinete (clarinet)

3 Guitares

Basse

2 Basses (Basse contrebasse)

MI MI LAmin SOL LAmin

10

15

Voix

Violoncelle

Trombone

3e Violon

Contrebasse

Basse

Basse

LAmin SOL LAmin Am SOL RE Am MI LAmin SOL LAmin LAmin

LAmin SOL LAmin LAmin

Vox

Flute

Vibraphon

Cor Sa

Clarin

Sol LA<sub>2</sub> LA<sub>2</sub> Sol RE<sub>2</sub> MI<sub>2</sub> LA<sub>2</sub> LA<sub>2</sub> RE<sub>2</sub> MI<sub>2</sub>

3<sup>CR</sup> BASS   
MI<sub>2</sub> LA<sub>2</sub> LA<sub>2</sub> RE<sub>2</sub> MI<sub>2</sub> MI<sub>2</sub> LA<sub>2</sub> LA<sub>2</sub> RE<sub>2</sub> MI<sub>2</sub>

Hand grande

24 30 35

Don

REna LAa REa LAa LAa RE LAa LAa

3<sup>tes</sup> Bass

REa LAa REa LAa LAa RE LAa LAa LAa

Vclon

Re  
fieri  
usson

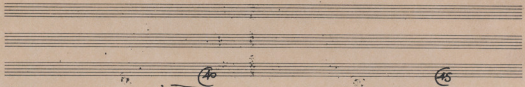

Fl

Vibraphon

CBB

3 CBB  
 CBB  
 sa sa LA SA SA sa sa sa LA LA SA SA MI MI LA

Tuba

CBB

Tuba

CBB

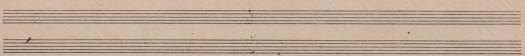

AGAPI MOU

FINE

36

38

3<sup>GRA</sup>  
BASSE

LA<sub>2</sub> SOL FA MI MI RE MI MI (LA<sub>2</sub> SOL FA MI LA<sub>2</sub> SOL FA MI RE SOL RE MI)

Viol I

Viol II

Viol III

Viol IV

60

65

S

Vibraphon

Cong. Sna

3 Cello  
BASS

Violon

Viol

Alto

Voc

Mln LA SAFARINI LA SAFARINI Keni Ssa KENI Mln  
 SAFARINI SAFARINI SAFARINI SAFARINI SAFARINI SAFARINI SAFARINI SAFARINI

S

# SE POTISSA PODOSTAKO

NIKOS GATSOS

MIKIS THEODORAKIS

M.M. 1-63

3

Voix  $8/4$

Alto  $8/4$

Voix  $8/4$

des Femmes  $8/4$  *pp*

Vibraphon  $8/4$

Yamaha Celesta  $8/4$   
Pianos *mf*

Contrebasse  $8/4$

3 Cornettes  $8/4$

Répons

Contrebasse  $8/4$

*Quintettes*  
Tympan

Bocaux

2 Violons  $8/4$

3 Violoncelles  $8/4$

3 Vcl  $8/4$

**Lyrics:**  
 LA SI - FA#m SI - MI MI MI FA#m

**Instrumentation:**  
 Violin (Violin), Viola (Viola), Cello (Cello)

**Measure Numbers:** 34, 37, 39

**Key Signature:** One sharp (F#)

**Time Signature:** 3/4

**Tempo/Character:** *Andante*

**Performance Instructions:** *Andante*

36

**Piano:** The piano accompaniment features a complex rhythmic pattern with many beamed notes and rests. It includes various time signatures such as 3/4, 2/4, and 3/2. The texture is dense with many sixteenth and thirty-second notes.

**Viola:** The viola part is written in a lower register and consists of several notes, some with slurs and accents. It appears to be a supporting line for the vocal melody.

**Violin I:** The violin I part is written in a higher register and consists of several notes, some with slurs and accents. It also appears to be a supporting line for the vocal melody.

**Lyrics:** The lyrics are written below the piano and viola parts. They are: *Mi LA SI MI LA SI*. The word "MI" is written in a larger, bolder font than "LA" and "SI".

Stephan  
Roussano

