

24 parts ensemble

19 71 1960-748,221
Mus. Ed. Chazal, PARIS

SONATINA N.2

POUR VIOLON ET PIANO

MIKIS THEODORAKIS

INSPECTIONS
MUSICALES

Andante cantabile $\text{♩} = 76$

6 pts

Tous droits d'exécution publique, d'adaptation, de reproduction et d'arrangements réservés pour tous pays.

Poco piu mosso

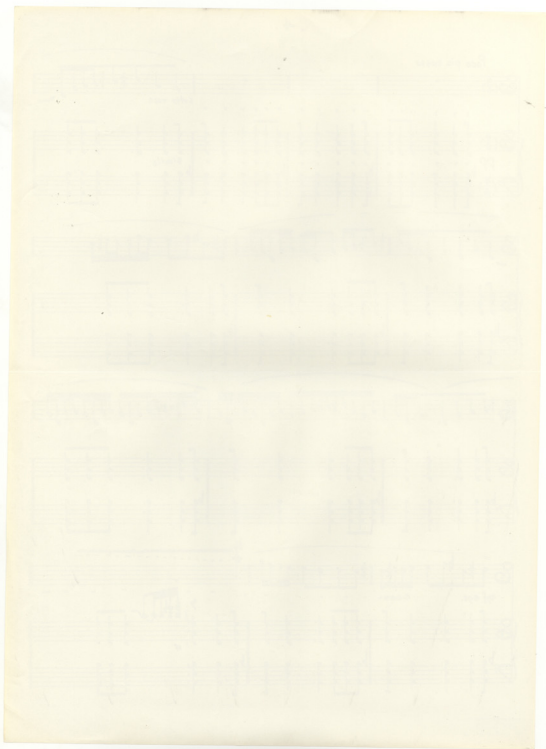

System 1: Soprano line with notes and rests. Piano accompaniment with chords and rhythmic patterns. Markings: *Cresc.*, *FF*.

System 2: Soprano line with notes and rests. Piano accompaniment with chords and rhythmic patterns. Markings: *FF sempre*.

System 3: Soprano line with notes and rests. Piano accompaniment with chords and rhythmic patterns. Markings: *FF sempre*.

System 4: Soprano line with notes and rests. Piano accompaniment with chords and rhythmic patterns. Markings: *FF sempre*.

Tempo Primo

trast 3:25 appray

Allegretto gracioso

II

9 fls

Allegro con Brio $\text{♩} = 168$

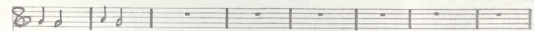
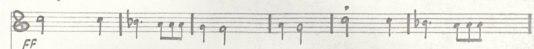

in stesso temp.

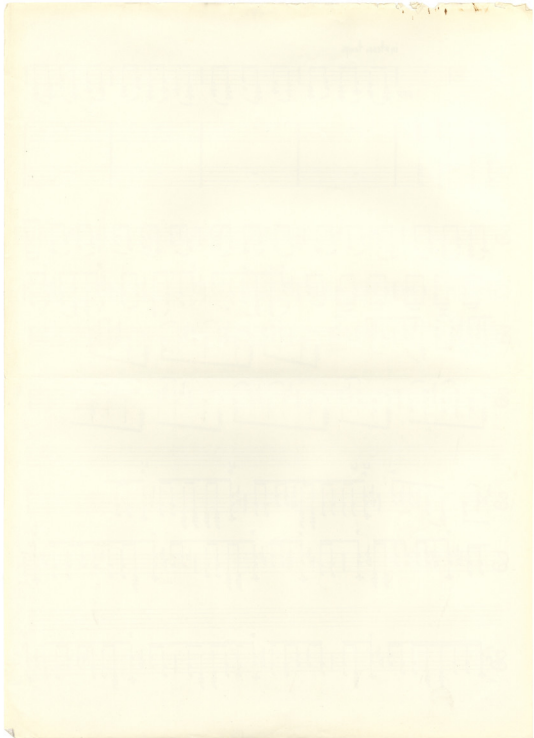

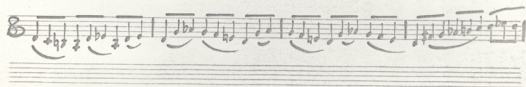
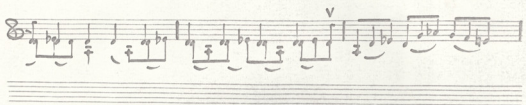
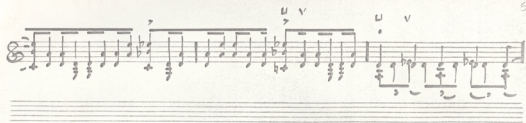

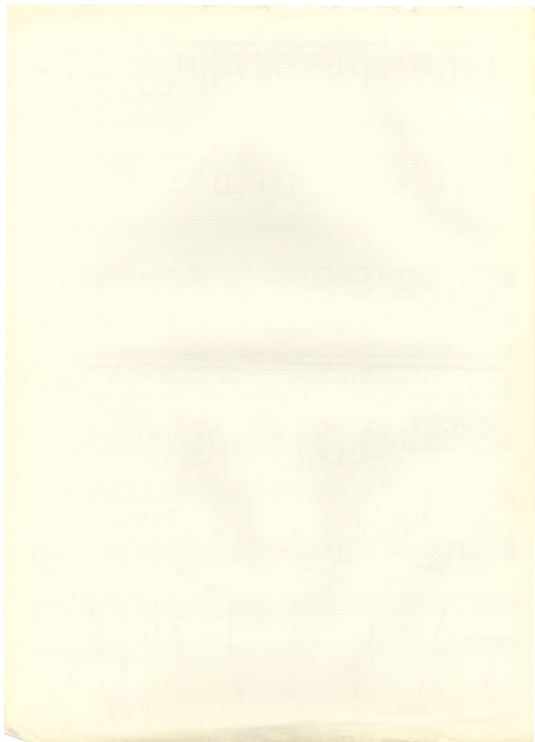

FINE
 3-15 aff.
 DURÉE TOTALE 16 min 0
 M. J. de Lignères
 10. 8. 58
 NAPOLI

9 EV 1000-718, 211
 Rue Chap. I. P. 111

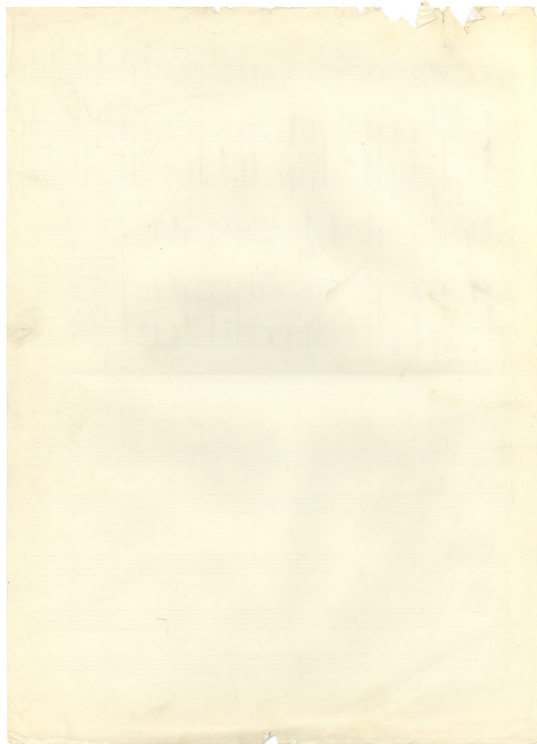

ΠΟΛΥΜΕΛΕΣ ΠΡΩΤΟΔΙΚΕΙΟΝ ΑΘΗΝΩΝ

Τμήμα _____

Χρονολογία καταθέσεως δικο-
γράφου άγωγής ή αίτησεως } _____

Εισηγητής _____

Βιβλίου άγωγών άριθ. _____

Βιβλίου Τμήματος Άριθμός _____

70

ΦΑΚΕΛΛΟΣ ΔΙΚΟΓΡΑΦΙΑΣ

Διάδικοι	Πληρεξούσιοι Δικηγόροι

ΣΟΝΑΤΙΝΑ Ν^ο 2

ΜΕΡΟΣ ΒΙΟΛΙΟΥ (Copic)

Της όριστικής άποφάσεως | Αϋξών Άριθ. _____
 | Χρονολογία δημοσιεύσεως _____

ΠΑΚΕΤΑΚΤΟ ΔΙΚΟΤΡΑΦΙΑΣ

VIOLON

SONATINA N. 2

POUR VIOLON ET PIANO

MIKIS THEODORAKIS

Andante cantabile $\text{♩} = 76$

mf

Poco più mosso

12

soffo voce

mf esp.

ff esp.

sva. ff

sva. ff

sva. ff

Copyright MCMLIX by Editions Salabert S.A.
 © 1959 by Editions Salabert S.A.
 International Copyright secured all rights reserved
 EDITIONS SALABERT S.A. 22 rue Châcaut, Paris

Tous droits d'exécution publique, d'adaptation,
 de reproduction et d'arrangements réservés pour
 tous pays.

gva

FF sempre

Psob.

Tempo I^o
P dolce

Allegretto grazioso

p legato

gva
p

gva

Key features and markings include:

8va

4

8va

8va

8va

8va

8va

8va

8va

8va

8/4 Treble clef. Complex rhythmic pattern with many beamed sixteenth notes. A fermata is placed over the final note. A *p* dynamic marking is present.

8/4 Treble clef. Continuation of the complex rhythmic pattern from the first staff.

8/4 Treble clef. More regular rhythmic pattern with accents over each note. A *piss.* dynamic marking is present.

8/4 Treble clef. Continuation of the rhythmic pattern with accents.

8/4 Treble clef. Melodic line with a *poco* dynamic marking and a *pp* dynamic marking.

8/4 Treble clef. Melodic line with a *p* dynamic marking.

8/4 Treble clef. Melodic line with a *gra.* dynamic marking and a *P dolce* dynamic marking.

8/4 Treble clef. Melodic line with a *gra.* dynamic marking.

8/4 Treble clef. Melodic line with a *dim.* dynamic marking.

Empty musical staff.

SONATINA N.2

Andante con molto
(con sordina)

III

p
f *p* *pp*
cresc. *mf* *p* *cresc.*
cresc. *f* *Senza Sord.* *FF*
cresc. *FFF* *molto dim.* *p*
Rit e smorzando. *ppp*
 (senza la sordina)

Allegro con Brio $\text{♩} = 168$

IV

4

3
FF

8
F

FF

6
FF

8
p dolce

F p

F

Pizz
P

alco

cresc. F

Tempo I

Rit. FF

In stesso tempo

Tempo I

111

Faint, illegible text, possibly bleed-through from the reverse side of the page.

